The Vulcan Advocate

COMPLETE COVERAGE OF THE COUNTY OF VULCAN

Authorized as Second Class Mail by the Post Office Department, Ottawa, and for payment of postage in cash.

50th Year, No. 45 — THE VULCAN ADVOCATE, WEDNESDAY, JUNE 12, 1963 — Subscription $3.00 a year

Alta Prov Library Dec 63
Alta Legislative Bldg

ALBERTA PROVINCIAL LIBRARY
JUN 14 1963

50th Anniversary Beard Contest In Home Stretch

As the final month of preparation for the celebration of Vulcan's Golden Jubilee moves along so does the length of face front on many a Vulcan and district gentleman.

The beard growing contest is over four months old and the results in most cases are quite sensational and will make for no end of trouble among the judges come Monday, July 1. Judging time is 4:00 p.m., at the ball diamond.

Although some of the over 125 entries have been forced to drop out most have been grooming their growths along the lines of these regulations which have been drawn up by the sponsoring Elks Lodge: Oldest contestant, youngest contestant; best kept full beard; poorest kept shaggiest beard; best trimmed partial beard; poorest kept partial beard.

There was a time when the stock greeting was "Is that you under there?" given mostly in jest. Now folks are almost serious when they ask the same question. Many beards are about as thick as they'll get and are now taking their only course which is out. In fact there's grounds for suspicion that some of the boys have got to work with those old-time curling irons that the social ladies once used. There have as yet been no appointments registered at local beauty salons but you can expect the rush that'll be on the day before the judging will be like grandma fixin' up for the monthly trip to town.

The Vulcan Legion Cadet Corps held its annual inspection May 24, at 7:00 p.m. in the Vulcan Armouries. Inspecting officers were Capt. M. Burgess, Capt. D. E. MacDonald, Cadet Training Officer South, and W. Franks, Vulcan Legion representative.

The above cadets were those who received awards at the inspection. They are, left to right, Cpl. Allen Hubbard, shooting award; Cdt. Brian O'Reilly, best 1st year cadet; C/CSM Harvey Eamor, shooting award; C/Sgt. Michael Burchak, best 2nd year cadet, and C/Sgt. Ronald Brooks, best 3rd year cadet.

Armada Resident Mrs. Sara Craine Dies At Age 80

An early resident of the Armada district, Mrs. Sara Amelia Craine died at Calgary on Tuesday, June 4, 1963. She was 80 years of age.

Born in Yorktown, Iowa, Mrs. Craine came to the Armada district in 1914, lived at Springbank from 1937 to 1954, when she returned to live at Armada.

She is survived by three daughters, Mrs. George (Amy) Stokes, Armada; Mrs. Amos (Maureen) McLeod, Champion; Mrs. Louis (Myrtle) Erickson, Calgary; one son, Herb, of Armada; two brothers, Ben and Clyde Nelson, Yorktown, Iowa; one sister, Armanda Nelson, also of Yorktown; 18 grandchildren and 12 great-grandchildren. She was predeceased by her husband, George, in 1960, and by two daughters, Lola in 1914 and Doris in 1955.

Funeral services, conducted by Rev. D. A. Sharpe, were held from the Vulcan United Church on Saturday, June 8. Pall-bearers were William Lucas, Harvey Boe, Glen Sealock, Robert Stokes, Raymond Beagle and Stanley Henrickson.

The Vulcan Funeral Home was in charge of arrangements.

The things you see when you go to float a loan! Above is the prettier portion of the Vulcan Treasury Branch staff who are doing their share to publicize the three-day celebration of Vulcan's first 50 years coming up June 29, 30 and July 1. Starting last weekend, women in local stores took on the dress of 50 or so years ago and it will continue on weekends until the big event arrives. The male side of town will also soon be sporting oldtime get-up and, with the beards, it should be quite stunning.

Services Held Wednesday For Mrs. W. W. Almond

A highly regarded member of this community, where she taught music to children of the town and district for many years, Mrs. Willa Pauline Almond, beloved wife of Dr. W. W. Almond of Vulcan, died on June 9, 1963, at the age of 73.

Born at Bridgenorth, Ont., she came to Vulcan with her husband in 1924 and had resided here since that time. She was a member of the Vulcan United Church and gave freely and willingly of her musical talent on innumerable occasions.

Besides her husband, she is survived by one daughter, Mrs. George (Gwen) Finlayson of Peachland, B.C.; two sons, Verne of Penticton and Neil of Calgary; six grandchildren and one great-grandchild; and three brothers in B.C.

Services were held at the Vulcan United Church on Wednesday, June 12, conducted by Rev. D. A. Sharpe. Cremation followed, with the Vulcan Funeral Home in charge of arrangements.

Pall bearers were Dr. A. D Tompkins, Dr. M. E. Koziol, Dr F. R. Schneider, Albert Collier, Nelson Jamison and David Mitchell.

John H. Becker Dies At Calgary

A Vulcan farmer from 1911 to 1937, John Henry Becker died at Calgary on June 1, 1963, at the age of 71.

Born in Illinois, he moved from Vulcan to Carstairs in 1937 and to Calgary in 1947. He was a member of St. Mary's Cathedral and the Golden Age Club. He was predeceased by his wife, Lulu Mary Becker, in April of this year and is survived by two daughters, Mrs. L. (Norma) McAreavy, Calgary, and Mrs. N. (Jacquelite) Lindow of Ashland, Ore.; three grandchildren, and four sisters in the United States.

Services were held June 2 and interment was in St. Mary's cemetery.

Billets Planned For Jubilee Celebration

Last week over 500 invitations in the form of "Summons" were sent out by the local 50th Anniversary committee to oldtimers and past residents welcoming them to the big doings June 29, 30 and July 1, in the old home town. Although no replies are required, many guests have written signifying their intentions of coming so all that remains is to look after them when they arrive.

Although many visitors will be staying with relatives or friends here, it is possible others will not have accommodation of their own. In this regard the Vulcan Llonettes are lending a hand taking over the billetting of guests seeking this service. Enquiries may be made at the registration booth in the Legion Hall during the three days.

Locally, the Llonettes are asking for the support of the general public in this project and anyone with extra accommodation who would be willing to help this committee is asked to phone either Mrs. Helen McKay at 140 or Mrs. Grace Dahl, 90.

It is possible there may be no call for billetting but the Llonettes will be ready for an emergency.

Several days ago the Elks had a list of over 50 entries in the Monday, July 1st parade which indicates a very good response to their canvas of the town and district organizations. Entries should go to either Mack Sinclair or Corny Versluys.

Choice Of Style

Conversion To Dial System Telephones Due Next Year

Progress is marching on in Vulcan.

Within a year the district will be using dial telephones rather than the present manually operated phones. The conversion to dial telephones will mean faster, more efficient customer service. With the conversion will be the customers' choice of a variety of colors and telephone styles. Customers can select from as many as eight different telephone styles and almost twice that number of colors.

If present telephone users place their order for color and style of phone sufficiently in advance, they may have the telephone of their choice installed at the time of conversion to dial telephone at no additional cost. If, however, selection for a particular telephone is left until after completion to the dial conversion project, the customer will have to pay a nominal installation fee.

The conversion will provide lines for about 800 telephones, not including telephone extensions and party line phones. This figure represents a considerable increase during the past quarter century.

For example, in 1937, when Canada was pulling out of a depression, there were customers in Vulcan using 100 town telephones and 163 rural or party line telephones.

In 1947, following another World War, Vulcan telephone customers were using 184 town lines and 229 rural phones.

A decade later, the private line customers had overtaken rural phone users by over 70 telephones. At that time, there were 380 town lines and 309 rural line customers.

The number of telephones in Vulcan has more than tripled during the past quarter century and conversion to the dial system will be made early next year.

Services Held For A. N. Thorssen Of Mossleigh

Albert Nils Thorssen of Mossleigh passed away on June 4, 1963, at the age of 92 years. This kind and generous old gentleman will long be remembered by all who came in contact with him. He was devoted to his family, his church and his farm organization. With his Swedish background he was keenly interested in the co-operative way of life.

As a young man he moved from Sweden to Wisconsin in 1887. He later moved to Spokane and resided there 'till 1907 when he and his brother came to the Namaka and Gleichen area to farm. In 1917 he moved to the Arrowwood-Mossleigh district where he resided until his death. His wife Ebba predeceased him in 1962.

He leaves one son, Albert of Mossleigh; one daughter, Ethel Marjorie (Mrs. C. Shemely) of Red Bluff, Calif.; one granddaughter, Margie (Mrs. J. Dahlberg) also of Red Bluff, Calif.; two great grandchildren; four nieces and one nephew in Calgary, also many relatives in Wisconsin.

Services were conducted by Rev. Wm. Morrison from Foster's Garden Chapel. A message of condolence and comfort from the Mission Covenant Church in Spokane was included in the service.

Interment followed in the Mountain View Memorial Cemetery.

SCOUT-GUIDE ACTIVITIES

Scouts—

The Lake McGregor District Camporee was held last weekend with all the troops from the district represented and two patrols from the Hussar Troop. It was a wet weekend for all, but the Scouts worked hard in every competition and the general spirit of the camp was exceptionally good in spite of the rain.

There will be no Scout or Cub meeting in Vulcan until next fall.

The Lake McGregor District Council meeting will be held in Champion on Wednesday, June 19, at 8:00 p.m. Final plans for the provincial Jamboree will have to be made at this meeting.

From ½" To 2½"

Good Weekend Rains Save Crops Over Most of County

Fairly general showers, ranging from light to heavy, over the County of Vulcan area last weekend have completely changed the crop outlook, with prospects now 100 per cent brighter than they were a week ago.

Most districts received about one inch of rain as one shower followed another, with the immediate Vulcan area receiving 2.20 inches in a four-day period from Friday to Monday. Heaviest rains fell on Friday when 1.80 inches was recorded (an average of the grain company gauges). At Carmangay, a reported 2.10 inches was recorded, Milo and Lomond each report about one inch and Dave Sim's gauge at Berrywater showed 1.60.

Unfortunately, not all farms received this much moisture. East of Blackie and in the Majorville district only one-half inch or less of rain was received, although the Arrowwood district reports an average weekend rainfall of over one inch.

West of Vulcan, some but not all farms had received up to an inch of rain during the previous week. At the town of Vulcan records show a total of 3.20 inches since May 1.

According to District Agriculturist Clarence Roth, another week of dry weather would have created a pretty grim crop picture in the county area and last weekend's heavy showers, although not categorized as a general rain, certainly saved the crops and gave reason for optimism. For some fall rye crops, the rains came too late and these had been plowed under or had had cattle turned into them. Other fallsown fields, which had possibly had earlier showers, will still likely make a crop.

After three years of drouth, with sub-soil moisture reserves pretty well non-existent, more rain would be more than welcome and a "wet year" would do much towards restoring moisture reserves.

Clare M. Dunham Dies After Lengthy Illness

A pioneer farmer of the Vulcan district, Clare Melbourne Dunham died on June 8, 1963, after a lengthy illness. He was 66 years of age.

Born at Woodstock, N.B., he came to the Vulcan district in 1910 and was a member of the IOOF Lodge, the Alberta Wheat Pool, the Canadian Legion, and a former member of the Vulcan Curling Club.

Besides his wife, Edith, he is survived by two daughters, Mrs. Thomas (Marion) Wheatley, Calgary, and Mrs. Stanley (Helen) Thomas, Nanaimo, B.C.; four sons, Melbourne of Calgary and Ronnie, Gary and Brian, all of Vulcan; eight grandchildren; one brother, Dr. Bert Dunham, Vancouver; and six sisters, Mrs. Addie Mutz, Mirror Lake, B.C.; Mrs. Jean Frederickson, St. George, B.C.; Mrs. Ella Wilson, San Francisco; Miss Annie Dunham, Vancouver; Mrs. Grace Geissinger, Craigmyle, and Mrs. Bernice Folk, in B.C.

Services, conducted by Rev. D. A. Sharpe and Rev. E. G. Hansell, were held at the Vulcan United Church on Tuesday, June 11. Active pall bearers were Andy Knive, Neil Giles, Howard Burrell, Albert Markert, Alvin Jacobson and Alva Love. Honorary pall bearers were Ralph McKinnon, George Todd, Mart Jose, Miller White, Willard Love and G. C. Collier.

The Vulcan Funeral Home was in charge of arrangements.

A man who talks like a big wheel may be only a spokesman.

Sales Tax By Social Credit -Harradence

Immediate impostion of a sales tax on the people of Alberta in the event of a Social Credit victory in the June 17th provincial election was forecast by Milt Harradence, Conservative leader in a short address Monday afternoon, at the Vulcan Lodge Hall.

Speaking on behalf of Doug Galbraith, the Conservative standard bearer for Little Bow, Mr. Harradence addressed a very small audience. He maintained that human rights and human dignity are disappearing in Alberta under Social Credit policies. He said Social Credit has reduced local administation, thus stamping out self government.

He did not make election promises for his party, but urged voters to cast their ballots for the man who would return their rights to self government.

Women's Society Regular Meeting

The monthly meeting of the Vulcan Women's Society of World Service took place June 5, at the home of Mrs. Norman Lebsack. Mrs. George Hartung conducted the devotions based on Psalm 90. Mrs. Walter Becker presided over the business session. Nineteen members and two visitors were present.

Work and financial projects for the coming year were discussed. The ladies were reminded to save men's old wide ties to be made into tithe purses for use in missionary work. Also old Sunday School material and good used clothing will be collected for those in need.

Hi-lights of several missionary letters were read to the society, endeavoring to keep the members informed on the activities of missionaries in various countries.

A delicious lunch was served by the hostess, assisted by Mrs. Albert Schierman.

John Hunter, Sr. Services June 14

A resident of Vulcan for 48 years, John William Hunter, aged 84, died on June 10, 1963.

Born at Cupar, Scotland, he moved to the Didsbury district in 1913 and to Vulcan in 1915, residing here since that time.

He is survived by one son, John, of Calgary; one sister, Mrs. R. Ramsay in Scotland; two grandchildren and four great-grandchildren.

Services, conducted by Rev. D. A. Sharpe, will be held at the Vulcan United Church on Friday, June 14, at 2:00 p.m. The Vulcan Funeral home is in charge of arrangements.

Golf Standings

Buehler's Bouncers	33
Gorbous' Grapplers	27
Wellman's Wanderers	27
Nelson's Nibblers	25
Schneider's Scrappers	23
Jantzie's Jokers	21
Haverty's Hustlers	20
Boutland's Bouncers	16

Crop Insurance In 1963 Asked

A typographical error occurred in last week's story on attempts to have a crop insurance plan introduced in Alberta.

The local committee had asked that the County of Vulcan be set up as a pilot area for the 1963 crop year, not 1964 as reported in the story, but had received no encouragement from the provincial government that the matter would be considered for this year.

The third annual day-long golf excursion of the Vulcan Golf and Country Club was held Monday, June 3, and some of its results are pictured above.

Twenty-eight pros fell in for inspection at the clubhouse at 6:45 a.m. that morning and in a couple of hours they were on the posh Canyon Meadows layout in Calgary. Most everyone held on for 27 holes and the Greyhound bus delivered them home safely by 8:00

That's cheerleader Frank Wythe on his knees in front and first aid man Ernie Bowie is also in a bent position.

At Vulcan Meeting

Health Plan By October

Premier Ernest Manning addressed an audience of 150 persons Wednesday afternoon at the Vulcan Lodge Hall. He said that the government hopes to start taking applications for Alberta's health insurance program early in July and that the program should be in operation by October.

Mr. Manning also told the voters that the government has plans to introduce the Alberta Investment Fund, designed for the citizens who want to invest in the development of their province. The province will guarantee the principal invested and a small interest, he said. The remaining profits will be distributed among the investors.

Mr. Manning hit back at critics of his party's oil policy, saying Alberta enjoys the highest rate of return for the public from its oil revenue of any jurisdiction on this continent.

Mr. Manning denied claims of the opposition that the government is selling out to foreign interests in its oil deals. He said the government has never disposed of titles to the province's mineral rights. He went on to say it is better business to lease the resources and in this way the public money needed for education and other services is not tied up.

He outlined the government's program for education, furtherance of the highway work, building of more homes for chronic and old-age persons, and of course the health plan.

The meeting was in support of Raymond A. Speaker, Social Credit candidate for Little Bow constituency in the June 17 provincial election.

TANG SALAD DRESSING 32 oz.— .69

Look at these 88c Specials . . .

IGA TABLERITE MEATS MAKE BETTER MEALS

TABLERITE RED BRAND
Boneless BEEF RUMP ROAST
Lean and flavorful, lb. ..... .88

TABLERITE RED BRAND
Beef Sirloin Tip Roast
Best for slicing, lb. ..... .88

TABLERITE RED BRAND BEEF
Round Steak
OR ROAST
Selected Choice Quality Red Brand Canadian Beef, lb.— .78

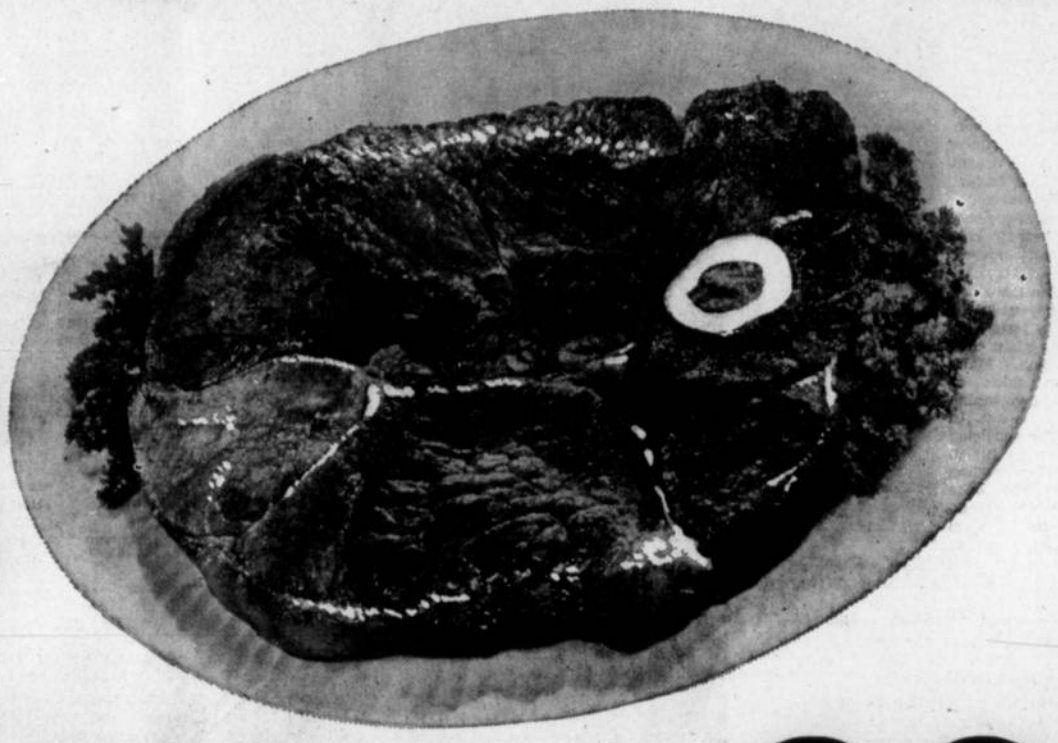

Cottage Roll Ready-to-serve. Fully cooked, perfect for weekend outings. Lb. ..... .88

SIDE BACON Buy the piece. No. 1 Canadian Quality, sugar cured, sliced on request. Lb. ..... .68

MINUTE STEAKS For the quick tasty meal. Lb. ..... .88

Del Monte
TOMATO JUICE
3 48-oz. tins 1.00

York Frozen
Peas – Corn – French Fries
2 2-lb. poly bags .88

ALPHA
Evaporated Milk
6 tall tins 88

Del Monte Fruit Cocktail
4 15 oz. tins .88

Mix or Match
Del Monte 15-oz. tins
Wax Beans – Green Beans Catsup – Pears
4 TINS .88

Mix or Match
Del Monte 15-oz. tins
Niblet Corn – Spinach Peas and Carrots
5 TINS .88

IGA TABLE FRESH PRODUCE FOR BETTER MEALS

NEW POTATOES ..... 10 lbs. .79

CELERY HEARTS Each ..... .39

PLUMS Lb. ..... .39

Radishes & Green Onions (per bunch) .10

TOILET TISSUE Scott White or Colored ..... 9 Rolls .88

TOMATOES Del Monte Stewed, 20 oz. ..... 3 tins .88

Scott Towels White or colored, twin pack ..... .48

Wax Paper Refills. Cut Rite, 200 ft. ..... .48

Peanut Oil Planters, 32 oz. ..... .88

Chili Sauce Del Monte, 9 oz. ..... 3 for .88

Bars Chocolate, Hershey, Reg. 10c each ..... 11 for .88

Scotties White or colored, 400's ..... 3 for .88

Drink Del Monte Pineapple-Grapefruit, 48 oz. ..... 2 tins .88

Juice Del Monte Pineapple, 48 oz. ..... 2 tins .77

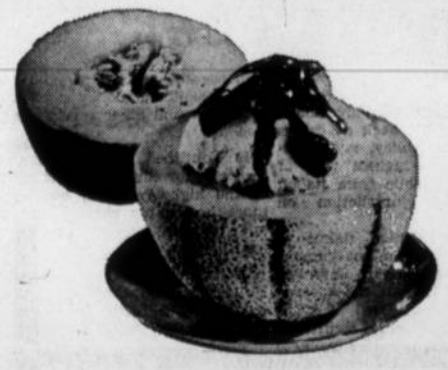

Canteloupe
2 for .49

Del Monte Fancy
Peas or Cream Corn
15-oz. tins . . . . . 6 tins .88

A PERSONAL MESSAGE

From Your Agricultural Candidate For The Little Man

Douglas Harcourt Galbraith

- Native son, age 44.
- Lifetime constituency resident.
- Bachelor of Commerce degree from University of Alberta.
- Family man, married, three children.
- Father former MLA.
- An active farmer and taxpayer.

CHURCH WORKER—
Member of the Session and Sunday School Superintendent Vulcan United Church.

COMMUNITY WORKER—
Past Pres. Vulcan District Board of Trade.
President Cleverville Pioneer Association.
Chairman County of Vulcan Crop Insurance Committee.
Alternate Director, District 12, Farmers' Union of Alberta.

- The full set of whiskers that Mr. Galbraith is wearing in this campaign is just another example of the support he always gives to community enterprises, this time being the beard growing contest in connection with Vulcan's 50th Anniversary Celebration.

A Personal Message

FROM YOUR (BEARDED) CONSERVATIVE CANDIDATE

Due to the enlargement of this constituency by 1500 votes in the south-east corner and the shortness of the campaign it is impossible for me to call on each of you personally. Please accept this as my friendly greeting and request for your support on June 17th.

My platform is simply "A Square Deal For Agriculture," for if we as farmers are given stability the balance of the community will be in a healthy position also. Too long has the present government turned a deaf ear to the problems of agriculture and the forgotten rural constituencies.

As Chairman of the County of Vulcan Crop Insurance Committee I requested that the provincial government in its 1963 session pass the enabling legislation to cooperate with the federal government in the establishment of a Federal Provincial Crop Insurance Plan, using the County of Vulcan as the pilot area. The County Council endorsed our request but the government took no action. It is the considered opinion of the committee that considerable pressure will be required to force the provincial government to pass the enabling legislation to implement Crop Insurance at the 1964 session.

On your behalf I presented briefs on four different occasions against the establishment of Hutterite colonies in our district. This is Alberta 1963 and I believe that the laws of the country apply to us all in the same manner, with no discrimination as to race or creed.

Do not be misled by the figures quoted by the present government on provincial assistance in Little Bow constituency. For example: School Foundation Payments to the County of Vulcan are listed as $842,764, but they do not mention that approximately $500,000 was collected by direct tax from the County ratepayers. Figure the rest for yourselves.

Good government needs a working majority and a healthy opposition. Let us unite and return to government by the elected representatives not government by caucus, by committee, by delegations and Order in Council.

I earnestly solicit your support, with the solemn promise that I will serve the constituents of Little Bow as earnestly and faithfully as I have done as your District Farmers' Union of Alberta representative and all community enterprises.

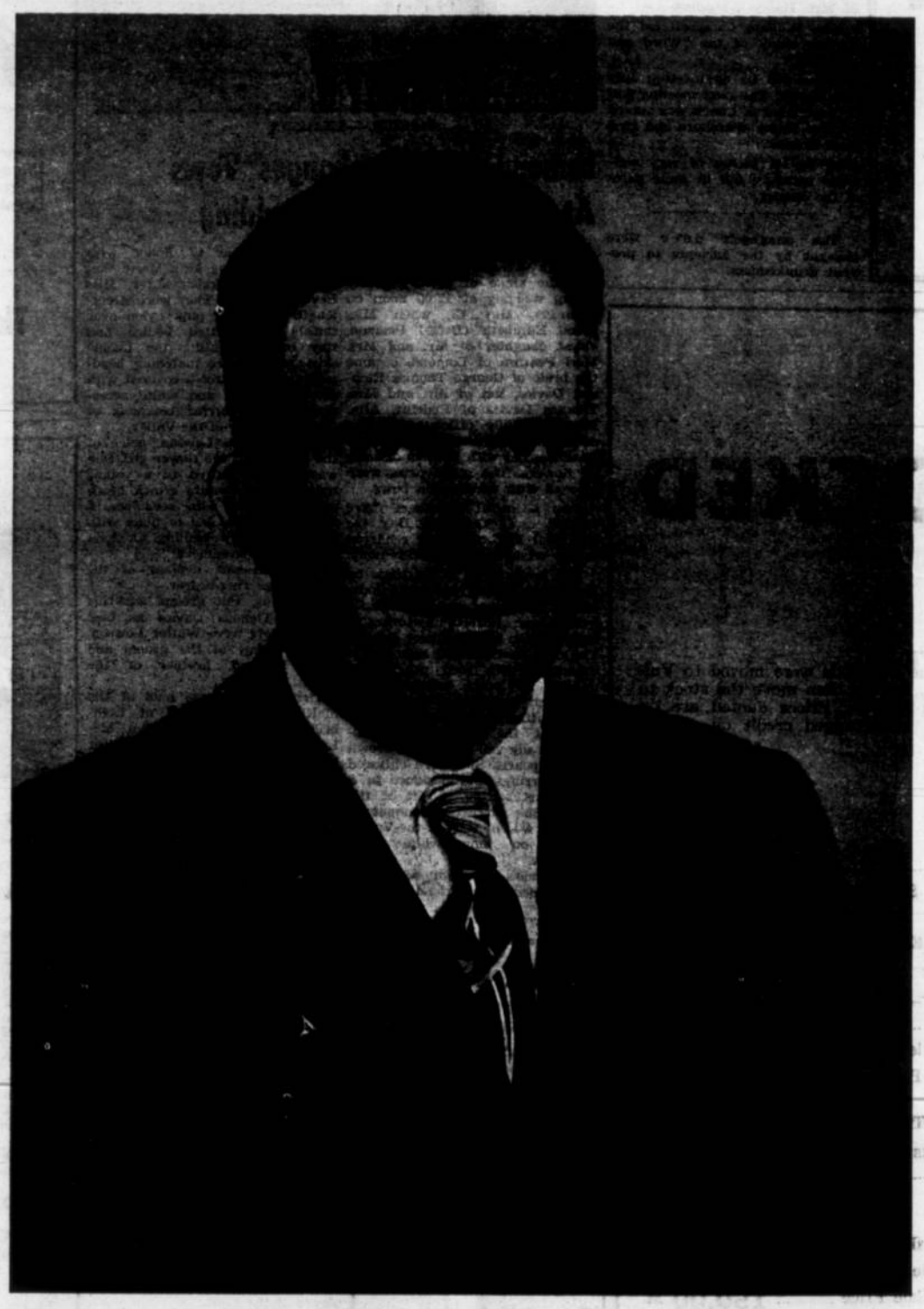

AGRICULTURE

- Demand Crop Insurance legislation as set up by the Federal Act in 1959, implemented in Manitoba and Saskatchewan and requested by the Farmers' Union of Alberta for the past four years.
- Establishment of an Alberta Veterinary College.
- A.R.D.A.
- Research into weather modification.

GENERAL

- Preservation of individual rights.
- Encourage local self-government.
- Keep the power in the hands of the elected councillors rather than in one or two civil servants.
- Reverse trend to centralization of provincial powers in Edmonton.
- A fair deal on taxation.
- Chronic Hospitals and Senior Citizens Homes for the pioneers in their home districts.
- All towns to be served by provincial highways.

The Policy and Platform of the Conservative Party In Alberta

INDIVIDUAL INITIATIVE
- encourage local self-government, and prevent centralization.
- return parliamentary authority now vested in 128 civil servant boards to elected representatives.
- preserve human rights and human dignity.
- encourage initiative in a free enterprise economy.

EDUCATION
- reduce the home-owners share of the cost of education.
- pay the cost of teacher trainees.

AGRICULTURE
- provincial crop insurance.
- a Veterinary College.
- more farmer representation on matters affecting farmers.

NATURAL RESOURCES
- action to stimulate sagging petroleum industry to include a review of markets for Alberta crude oil and Government's Tar Sands policy.

HEALTH AND WELFARE
- overcome the hospital bed shortage.
- encourage more nurses.
- portable pensions.

FOR THE PRESERVATION OF DEMOCRACY

Vote Your

PROGRESSIVE CONSERVATIVE CANDIDATE

Douglas H. GALBRAITH | X

Inserted by the Little Bow Progressive Conservative Association

DENTAL ARTS DENTAL LABORATORY
Ste. 4, Metropolitan Bldg.
(Upstairs), Lethbridge
Phone: Bus. FA 8-4095
ART DIETRICH, Manager

FARMERS and DAIRYMEN—

Leave your cream and eggs at Vulcan Freightlines Terminal by 11:00 a.m. — will be in Lethbridge two hours later. Monday to Friday inclusive.

Heated Warehouse
— PHONE 388 —
We will make highway pickups

District News

From Our Correspondents

LOMOND

Mr. and Mrs. Pete Stokes were visitors in Lethbridge on Tuesday of last week.

Deepest sympathy is extended to the Herb Craine and Geo Stokes family and all relatives of Mrs. Sara Craine who passed away last week.

Congratulations are extended to Mr. and Mrs. Darrell Maronda on the birth of a son in the Brooks Hospital on Tuesday, May 28. Weight: 6 lbs., 2 oz. Name: Warren Douglas.

Mrs. Ray Elliott and Mrs. Ed. Johnstone attended the W.I. Brennial Convention held at Convocation Hall, University of Alberta, at Edmonton last week.

Mr. and Mrs. Tom Johnstone and family of Calgary were recent weekend visitors at the home of Mr. and Mrs. Ed. Johnstone.

The Lomond Boy Scouts and leaders had an enjoyable weekend Camporee at Johnson Creek, west of Nanton in spite of the rain. The Cubs were supposed to join them at 11:00 a.m. Sunday, but were unable to make it due to the rain.

Mr. and Mrs. Ralph Richardson and family of Berrywater were Sunday visitors at the home of Mr. and Mrs. L. Chase.

Mr. and Mrs. Aubrey Root are the proud owners of a new Mercury car.

Elmer Jensen was a visitor in Lethbridge on Saturday of last week.

The Lomond Senior Citizens were honored with a social evening at the Lomond Civic Centre on Saturday evening, June 8. A good number of the old-timers invited were unable to attend but all who did reported having had an enjoyable evening.

Several Lomond Lions and their wives were in Calgary last week for part of the Lions Convention. None however were able to take in the full four days.

MOSSLEIGH

U.C.W. MEETING

The regular meeting of the UCW was held on June 6, at the home of Mrs. Harry Washburn.

Mrs. William Campbell led the further study of the "Word and the Way".

There will be no meeting July and August. The next meeting will be September 5. Lunch was served by Mrs. Harry Washburn and Mrs. Fred Rusniak.

Up to 1½ inches of very welcome moisture fell in some parts of the district.

The amethysts once were thought by the ancients to prevent drunkedness.

DEDICATION SERVICE

Vulcan Pentecostal Tabernacle

SUNDAY JUNE 16th

— AT 3:00 P.M. —

Dedication Speaker— Rev. Charles Yates

Dedication to be made by Rev. S. R. Tilton

MORNING SERVICE 11:30 A.M.
Speaker:— Rev. S. R. Tilton

EVENING SERVICE 7:30 P.M.
Speaker:— Rev. L. Hale

DAVIES — PEARSON

Lomond Bride Exchanges Vows At Lethbridge May Wedding

Our Lady of Assumption Roman Catholic Church at Lethbridge was the scene of a very pretty spring wedding at 12:00 noon on Saturday, May 18, when Miss Hazel Elizabeth (Bette) Pearson, eldest daughter of Mr. and Mrs. Merl Pearson of Lomond, became the bride of George Thomas Richard Davies, son of Mr. and Mrs. Thomas Davies of Redcliff, Alta. Father DeBilly officiated at the double-ring ceremony before an altar flanked with baskets of mixed flowers. The guest pews were marked with white satin bows.

Two beautiful selections, "Ave Maria" and "On This Day Oh Beautiful Mother," were rendered by the soloist during the ceremony.

The bride given in marriage by her father, looked lovely in a floor-length gown of white whisper nylon over taffetta featuring a fitted bodice and lily-point sleeves. The oval neckline had lace inserts decorated with seed pearls and mother of pearl sequins. Tiny bows and lace inserts emphasized the bouffant skirt with a full train at the back. Her semi-bouffant silk veil fell from a crown of seed pearls. She wore cultured pearl earrings and necklace in a gold heart setting, a gift of the groom. She carried a bouquet of orchids with Lily-of-the-Valley trailing on long white satin streamers.

The bride's attendants were Miss Joy McBeath, a friend of the bride, as maid of honor with bridesmaids being Miss Merle Stevens and the bride's sister, Miss Beverly Pearson. They wore street-length dresses of pink nylon over taffeta with fitted bodice and tiny bows accenting the bubble skirts. Each wore matching headpieces of white roses covered with short silk veils and white accessories. They carried bouquets of lilacs and Lily-of-the-Valley.

Little Valerie Lawson, neice of the groom was the flower girl. She was prettily attired in a yellow nylon dress, a white crown headpiece trimmed with seed pearls. She carried a basket of lilacs with lily-of-the-valley trailing on long white satin streamers.

Wade Lawson, nephew of the groom was ring-bearer.

Attending the groom was his brother Thomas Davies as best man. Ushers were Walter Lawson, brother-in-law of the groom and Vern Pearson, brother of the bride.

The reception was held at the McKillop Church Hall at Lethbridge. Little Miss Marilyn McLeod was in charge of the guest book and was daintily dressed in mauve nylon with matching headpiece.

The bride's table was nicely arranged for the occasion with a beautiful decorated three-tier wedding cake set in mauve nylon net and topped with a miniature bride and groom. It was flanked by tall white tapers and baskets of mixed flowers at either end of the table. The toast to the bride was proposed by her uncle, C. W. Nelson.

For her daughter's Mrs. Pearson chose a toast brown two-piece sheath dress with gold and brown accessories. She wore a white orchid corsage. The groom's mother chose a green sheath dress with matching three-quarter length coat with white accessories. She wore a white orchid corsage.

After the reception the wedding party returned to Lomond for a wedding dance at the Lomond Community Hall.

For travelling the bride wore a three-piece white knitted suit, the jacket being decorated with gold nail heads. Gold and white accessories and an orchid corsage completed the ensemble. The happy young couple will reside at Tofield where the groom is an employee of the CNR.

The wedding party received guests from California, Edmonton, Viking, Medicine Hat, Redcliff, Calgary, Mossleigh, Arrowwood, Majorville, Bow City, Lomond, Travers, Picture Butte and Lethbridge.

BRANT

Mrs. Braunsworth has been visiting with her son-in-law and daughter, Mr. and Mrs. J. Kennedy, for the past few days.

Jim Dorrell is a patient in the High River Hospital.

Mr. and Mrs. Art Gilbert and Mr. and Mrs. Ross Barker motored to Banff to spend last Sunday.

Mr. and Mrs. Henry Bateman and family and Mr. and Mrs. George Bateman spent Sunday at Banff.

Mr. and Mrs. J. M. Mackay are spending a few days in Banff on business.

Mr. and Mrs. Wm. Cole of Yellowknife and Mr. and Mrs. J. K. McRoy from West Vancouver were recent guests at the home of Mr. and Mrs. Ben Ball.

F. U. A.
AUTO & FIRE
INSURANCE
with Co-operative
Fire & Casualty Co
— DISCOUNT —
on Farm Cars and Trucks
BERT BLIMKIE
F.U.A. Insurance Agent
Phone 52, Carmangay
Alberta Wheat Pool No. 1

For All Your Insurance Needs
GIBB'S
Insurance Service
—Phone Barons Collect—
Hours 8 to 5 — Phone 143
After Hours — Phone 57 or 121

DENTAL PLATES REPAIRED
Same Day As Received
DIETRICH DENTAL LABORATORY
Now located at Ste. 8,
304 5th St. S., Lethbridge
Phone 327-7244

SPRAY WEEDS EARLY

Effective weed control calls for early spraying to kill weeds while they are still young and before they affect the growing crop. Plan to spray early, using the type of chemical recommended.

See your Searle agent who will be happy to discuss your herbicide requirements and to give you prompt service in this connection.

SEARLE GRAIN COMPANY, LTD.

PLEASE RETURN ALL EMPTY MILK BOTTLES

AS WE ARE DESPERATELY SHORT OF SAME

THANK YOU!

FLETCHER'S DAIRY

IF YOU ARE FINISHING SCHOOL

and deciding on a profession, come and talk to us. Enjoy an exciting career as a beautician.

Remember, the demand for beauticians is larger than the supply of trainees. The work is pleasant, the pay is good. Choose a modern school which teaches the latest styles, only the best is good enough for you.

Low Tuition Fees and Monthly Payments

"If you're willing to learn,
We're Willing to teach you."

The Waldren School of Beauty
322 13th Street North Lethbridge
Phone FA 8-4130

REVY IS OVERSTOCKED WHY?

When our Lomond lumber yard was closed all the materials were moved to Vulcan. Now we find we just haven't storage room. Rather than move the stock to Calgary we are offering it to you at tremendous savings. Prices quoted are on surplus stock only, and it will be sold for cash, or arranged credit on a first come first served basis.

BIG SHEET SPECIALS

PLASTERBOARD
4' x 8' — 3/8. Reg. Price $2.56. Sale Price ..... 1.92 ea.
4' x 8' and 4' x 12' — 1/2" Reg. Price 9½c. Sale Price ..... 7c sq. ft.

PINE PLYWOOD No. 1 GRADE WATERPROOF EXTERIOR
4' x 8' — 5/16". Reg. Price $2.50. Sale Price ..... 1.92 ea.
4' x 8 — 3/8". Reg. Price $2.95. Sale Price ..... 2.59 ea.
4' x 8' — 1/2". Reg. Price $4.75. Sale Price ..... 3.89 ea.
4' x 8' — 1/4" Sanded. Reg. Price $3.20. Sale Price ..... 2.69 ea.
4' x 8' — 3/4" Select. Reg. Price $6.95. Sale Price ..... 6.15 ea.

INSULATION WESTROC WOOL INSULATION
(2" thick — 15" wide) Each carton contains 100 sq. ft.
Reg. Price $7.00. Sale Price ..... 4.80 carton

RED CEDAR SIDING
1/2 x 6" — "A" grade. Reg. Price $160.00. Sale Price ..... 100.00 M
1/2 x 6" — "C" grade. Reg. Price $75.00. Sale Price ..... 50.00 M
3/4 x 10" — "A" grade. Reg. Price $240.00. Sale Price ..... 150.00 M

ROOFING SPECIAL—
90 lb. Red Slate Surface Roofing. Roll covers 100 sq. ft.
Regular Price $6.65. Sale Price ..... 4.50 ea.

FIR SLAB DOORS—
Slightly discolored suitable for paint (all sizes) as low as ..... 6.00 ea.

BAPCO PAINT (Exterior and Interior)
Latex and oil base. Regular stock at wholesale Prices.

FIR FINISH AND FIR MOULDINGS— Dusty from storage ..... ONE-HALF PRICE

MANY OTHER UNADVERTISED SPECIALS— ..... ONE-THIRD OFF

REVELSTOKE
PHONE 37 BUILDING MATERIALS LTD. VULCAN
DICK HAMMER, MANAGER YOUR REVY HOME DEALER

Auction Sales

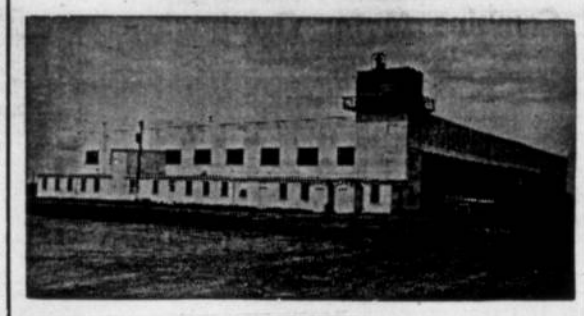

— AUCTIONEERS —
BOB LAUSEN GERRY GOING

— LAST WEEK'S MARKET REPORT —

FRIDAY BEEF AND FEEDER SALE, JUNE 7th—

According to the packer buyers our market was stronger than the surrounding ones. Our choice Butcher Steers $24 to $24.40; Good to low choice Butcher Steers $23 to $24; Good Heifers $20 to $22.20; Good Cows $16 to $18; Medium Cows $13 - $15.50 Canners and Cutters $10 to $12.50 or subject; Steer Calves (good quality) $23 to $27.50; Common quality Steer Calves $18 to $22.50; Good Heifer Calves $21 to $24; Common Heifer Calves $17 to 20.50; Feeder Steers $22 to $25; Feeder Heifers $20 to $23; Stock Cows and Calves sold at from $165 to $230.

PIG AND MILK COW SALE, SATURDAY, JUNE 8th—

Like we predicted the rain made a difference. Our pig market was higher on all classes with the buyers bidding freely and now that we have some moisture we look for a continuing good market. Weaner Pigs $9 to $11; Feeder Pigs $11 to $30; Piggy Sows $50 to $80; Boars $15 to $35. Baby Calves $15 to $55; Milk Cows $150 to $250.

FRIDAY, JUNE 14th, at 1:30 p.m.—
Regular Beef and Feeder Cattle Sale. Bring your feeder cattle to us on Fridays. We have the buyers.
— Open Thursday 'Till 11:00 p.m. —

SATURDAY, JUNE 15th, at 1:30 p.m.—
Regular Pig, Milk Cow, Horse and Sheep Sale. Bring your fat hogs to us and be assured of the highest market prices.

— HORSE SALE —
WEDNESDAY, JUNE 19th, 1963

High River Auction Mart Ltd.
PHONE 652-3022
Offering You Complete Auction Service and Sale Management For All Farm and Specialized Types of Sales
Merv. Edey— 652-7158 Norm Edey— 652-7140
Bob Lausen— 2005 Strathmore

Notice To SWIMMERS

We regret that due to increased operating expenses on top of the large deficit being incurred each year the Vulcan Swimming Pool Committee has found it necessary to increase rates.

The rates for the coming season will be as follows, for season tickets:

Adults	7.50
12 years and over	6.50
Children	4.50

All persons taking lessons must have season tickets. Please get your's early.

Daily admission rates remain the same as before.

Yours sincerely,
Vulcan Swimming Pool Committee
John A. Andrews, Chairman. 45-1x

Used Machinery

NOBLE BLADES—

We are trading in 8-Ft. and 12-Ft. Blades on New 6-Ft. and 7-Ft. Duplex Blades every day. See us for a choice of Good Used Blades.
Also Victory and Gareau Blades.

TRACTORS—

—Good Used 95 Tractor, Massey.
—Good Used 55 Gas Tractor, Massey.
—Good Used 55 Diesel Tractor, Massey.
—Good Used 560 Diesel Tractor, International.

NEW MACHINES—

We are presently unloading a car-load of Massey-Ferguson 16-Ft. Pull-type Swathers and New Versatile 15-Ft. Pulltype Swathers.

Place your order now and avoid disappointment. The Versatile Factoy is already sold out for 1963.

BALERS— We are in a position to supply the Popular Massey-Ferguson No. 10 Baler.

Combine Motor Overhaul—

See us at once about having your Combine Motor overhauled. Our mechanic goes on holidays on July 1st to July 15th.

M. R. Morrison Ltd.

Massey Ferguson — Noble Cultivators — Versatile Sprayers and Swathers — Easy Washing Machines
Wisconsin Parts Service

FATHER'S DAY — JUNE 16

Suggestions for Good Old Dad

FORSYTH AND CURRIE SHIRTS
Short sleeves, including white dress or sport collars ..... 4.00 and 5.00

LONG SLEEVE SPORT SHIRTS
At ..... 5.00 and 6.00

WHITE DRESS SHIRTS
At ..... 5.00 and 6.00

SHORT SLEEVE KNIT SHIRTS
At ..... 4.00 — 5.00 — 6.00

CARDIGAN SWEATERS
At ..... 11.95 — 14.95

ZIPPER SWEATERS
At ..... 12.95 — 13.95

DRESS STRAW HATS 3.50

WESTERN STRAW HATS 3.95

HUSH PUPPY SHOES
Men's— 9.95 Ladies'— 8.95 Kids'— 7.95

TIES — BELTS — PYJAMAS

McASKILE'S MEN'S & BOYS' WEAR LTD.

District News

MILO

Mrs. Doris Clements visited with her father Mr. Joe Davenport and other relatives at Cluny on Tuesday.

Mrs. Bea Thomson accompanied by Mrs. Rose Anderson, Mrs. Mabel Anderson and Mrs. Alyce Bartsch motored to Calgary on Wednesday.

Mr. and Mrs. Denny Beckner of Trenton, Ontario, spent a few days at the home of Denny's parents Mr. and Mrs. C. L. Beckner. On Friday Mr. and Mrs. Denny Beckner left for Jasper, where they will visit Mr. and Mrs. Jay Bartsch and later motor on to Peace River to visit with Mr. and Mrs. Leslie Beckner.

Mr. and Mrs. Allan McAskile and infant son of Pincher Creek were Saturday guests at the home of the latter's parents Mr. and Mrs. Wilf Bittorf.

Mr. and Mrs. Robbie Thomson of Banff spent the weekend at the Gladys Phillips and J. M. Thomson homes.

Mr. and Mrs. Wilf Bittorf and Brian and Mr. Soder attended the christening of the infant son of Mr. and Mrs. Allan McAskile at Vulcan on Sunday.

Mrs. Stebbing the vice-principal at the Milo school received burns while trying to light her propane hot water heater, on Thursday.

Some very welcome rain has fallen on the district the past few days.

Mrs. Del Olsen and infant son returned home on Thursday from a Lethbridge hospital.

A number of Milo-Queenstown Lions attended the Lions convention at Calgary.

Deepest sympathy is extended to Mr. and Mrs. Darwin Phillips on the passing of Mrs. Phillips' father at Edmonton.

Miss Carol Black of Calgary was home for the weekend.

ELAINE PETERSON SHOWER

The Milo United Church was gaily decorated with pink and white streamers and bells on Tuesday evening May 21, in honor of Elaine Peterson whose marriage to Charlie Campbell of Sask. took place May 24. Nancy Smith sang a solo accompanied by Cheryl Byers on the piano. Those present were asked to write out their favorite recipe. Seated at the head table to assist the bride-elect in opening her gifts were her mother Mrs. Art Peterson Mrs. Shella Stokes, Ellen Thompson and Elva Peterson sister of the bride. Mrs. Muriel McCord then presented Elaine with good wishes and the lovely and useful gifts. After the gifts were passed around Elaine in a few well chosen words thanked everyone for the lovely and useful gifts. Elva Peterson and Ellen Thompson were in charge of the guest book. A delicious lunch was then served by the hostess to bring the evening to a close.

HERRONTON FARROW

Mr. and Mrs. Stu Beagle motored through Saskatchewan agricultural areas last week and report excellent conditions from Maple Creek on to Regina and up to Saskatoon. Water was lying in many of the fields and grass-land is heavy. The sloughs are full of water and many ducks were noted. They spent most of the trip driving in the rain.

Mr. and Mrs. George Randle and family took in the Arrowwood Gymkhana on Sunday.

Mr. and Mrs. Fritz Mason and Cindy and Mr. and Mrs. Stu Beagle and Shirley attended the 41st anniversary celebration and reunion of the Arrowwood FWUA on Sunday.

Miss Cindy Mason celebrated her eighth birthday on Monday by having some of her school-mates in for a barbecue and party.

FARROW U.C.W.

The May meeting of the Farrow United Church Women was held at the home of Mrs. Paul Randle with Mrs. Carl Steiner assisting.

The Sunday School picnic was discussed and if it did not interfere with Rev. McNutt's plans, it would be held on June 23, at 2:00 p.m., at Wyndham Park. Lunch would again consist of weiners and buns, salads and ice cream. Mrs. P. Randle and Mrs. Harry Weber are on the sick visitation committee for June. Mrs. Ted Percival reported that eight layettes had been sent to Korea.

Following the meeting the visiting grandmothers were honored and each presented with a corsage by Mrs. Harry Weber and a cup and saucer by Mrs. Paul Randle. Among the guests were Mrs. Hildred Green, Mrs. James Nelson and Mrs. O. D. McWilliam of Calgary, Mrs. C. R. Stevens and Mrs. Lena Weber of High River and Mrs. Agnes Turner, Mrs. May Arneson and Mrs. Lorne Turner of Blackie.

Four of the charter members of 1930 were present and included Mrs. P. Randle, Mrs. C. R. Stevens, Mrs. H. Green and Mrs. O. McWilliam. The ladies enjoyed a very pleasant afternoon talking over old times and were served with a sumptuous salad plate and cake lunch.

ALSTON

Mr. and Mrs. Bill Wylie and daughter accompanied Mr. and Mrs. Dave Crabb to Waterton for the weekend.

Mrs. Irma Middleton, Mr. and Mrs. Cameron Middleton and family, Mrs. Dora Middleton, Mrs. Lorne Gillette and family and Lary Smith were Sunday guests at the home of Mr. and Mrs. Jack Middleton.

Mr. and Mrs. Jack Marshman and girls accompanied Mr. and Mrs. Hartley McDonald last Sunday to DeWinton to visit at the Harry Vold and Buddy Heaten Ranches. While there they visited with Mr. and Mrs. Ron Girletz.

Deepest sympathy from the district is sent out to Mrs. Roy Haynes and family on the passing of their husband and father in the Holy Cross Hospital on Saturday, June 8. The funeral was held at the Nanton United Church on Tuesday, June 11, at 2 o'clock.

Don Marshman of Vulcan and Les Marshman of Calgary were Sunday guests at the home of Mr. and Mrs. Jack Marshman.

Al. Simpson of Calgary and Miss Dixie Gerlitz of DeWinton were guests at the home of Mr. and Mrs. Jack Marshman on Wednesday.

Mr. and Mrs. Rodger Hubbard are holidaying in Edmonton, visiting their daughters Mr. and Mrs. Roy Manson and family and Mr. and Mrs. Jack Muirhead and family.

Mr. and Mrs. Dennis Bullock of Provo, Utah are spending a few days with the latter's mother Mrs. Elva Smith and family.

Mr. and Mrs. Jim Carlson spent Sunday with Mr. and Mrs. Duane Forsythe of Welling.

Mr. and Mrs. Stanley Beingessner of Claresholm attended the funeral in Vulcan on Saturday for his grandmother Mrs. Craine. On Sunday they spent the day with Mr. and Mrs. Sam Beingessner.

Friends will be pleased to hear Melvin Beingessner returned home from the local hospital the first of the week.

SO OBVIOUSLY TRUE

Nothing is impossible if the other fellow has to do it.

She's a good secretary, but she's clockeyed.

PETERSON
FARM EQUIPMENT LTD.
JOHN DEERE DEALERS
Milo, Alta.
— Phone 7 —
STURDIE OILS
GOODRICH TIRES

Cake Baking Contest

Sponsored by the Vulcan Bakery in conjunction with Vulcan's 50th Birthday Clebration.

OPEN CLASS:—
One Chocolate Layer Cake, iced.

HIGH SCHOOL CLASS:—
One White Layer Cake, iced. (Entrants must have been in attendance at a high school in 1962-63).

Saturday, June 29th, 1963

AT LEGION HALL, VULCAN

Entries must be in by 11:00 a.m. Winners will be announced at 2:00 p.m. same day.

Every entrant will receive free, a Canada Packers Recipe Book.

PRIZES, donated by the Vulcan Bakery, are now on display in the bakery window.

CAKES WILL BE JUDGED ON TEXTURE AND QUALITY, NOT ON DECORATION.

- All cakes entered become the property of the Anniversary Committee to be used at the Oldtimers' Teas.

Entry forms can be picked up at the Vulcan Bakery.

FARMERS' HOLIDAY SPORTS DAY

At Carmangay
FRIDAY, JUNE 14th

All games start at noon—
Little League, Softball, Ladies' Ball and Races.

— Stake your claim to a good time —
CARMANGAY BALL PARK

DANCE IN THE EVENING
At the Community Hall
Sponsored by Carmangay Curling Association

COUNTY ABATTOIR

The Finest Slaughtering and Processing Facilities in Southern Alberta
— PHONE 336 —

Ready For Your Freezer

FRONT QUARTERS BEEF
Red or Blue Label, lb. ..... .38

25-lb. Freezer Pack . . . 13.85

Steaks To Barbecue

T-BONE, SIRLOIN OR ROUND, lb. ..... .69
CHUCK STEAK, lb. ..... .49

- Fresh or Frozen Cuts available any time.
- Free Delivery Thursday and Friday at 4:00 p.m., and on Saturday at 6:00 p.m.

WEEKEND SPECIALS:—

PORK SAUSAGE, seasoned to perfection, lb. ..... .39
PORK CHOPS, cut to barbecue, pan fry or stuff with dressing. Lean. Lb. ..... .49
BABY BEEF LIVER, sliced lb. ..... .35
FRESH FISH arriving weekly from Vancouver.
FRESH SALMON, sliced, lb. ..... .89
FRESH HALIBUT, sliced, lb. ..... .59

Bus. Hours— 8 a.m. to 6 p.m., Tuesday to Saturday

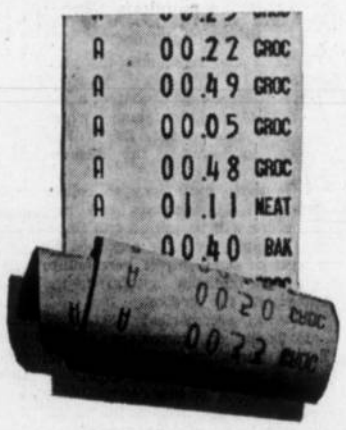

THE COST OF LIVING AND THE PRICE OF ELECTRICITY

Many things have contributed to the rise in our cost of living, but electricity is the exception.

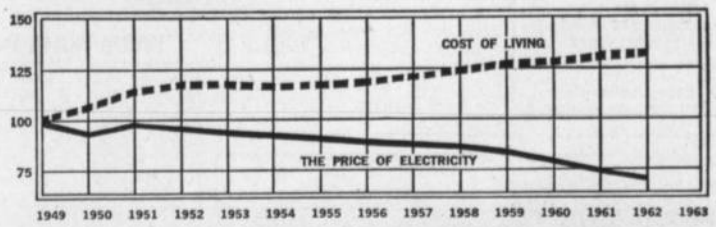

COST OF LIVING TODAY 130% of 1949
PRICE OF ELECTRICITY TODAY 75% OF 1949

Electricity is 'cheaper by the dozen'. Because you're using more electricity today to save time, labour and money, the average cost per KWhr is 25% less than in 1949.

CALGARY POWER LTD.
AN INVESTOR-OWNED, TAX-PAYING ELECTRIC UTILITY SERVING ALBERTA

The Vulcan Advocate

"Serving the County of Vulcan"

Member Canadian Weekly Newspapers Association and Alberta Weekly Newspapers Association

Founded in 1913 by Charles Clark

An Independent Weekly Newspaper issued every Wednesday afternoon at the office of publication, Vulcan, Alberta. Subscription price per year: In Canada $3.00, United States and other countries $4.00. Single copy 7c. Advertising rates furnished on request.

VULCAN PUBLISHERS LIMITED

R. C. R. MUNRO
Editor and Publisher

P. M. Pickersgill, Assistant Editor

Thanks To Our Bearded Friends

Four months and two weeks have gone by since the most valuable piece of 50th Anniversary publicity that could be found, began. This is of course the beard growing contest and since February about 125 Vulcan and district men have left no doubt in their travels around and out of the province of the fact that Vulcan is 50 years old and is going to celebrate the occasion on June 29, 30 and July 1, of this year.

To many participants it has been a real "lark" with a whole half-year of permissible absenteeism from the razor or from a barbershop altogether, courtesy of the local Elks Lodge which spearheaded the idea.

To others the beard was quite a novel think but now that it is in full glorious growth and pictures for posterity have been taken, a return to normalcy cannot come too soon. A few have found the skin irritation and other problems of whiskers too great and have had to shave prematurely.

To others the beard was quite a novel thing but was necessary and most will agree that it has been a long time between shaves but the many good sports who have joined in can rest assured that the resultant publicity cannot be bought with money.

THE HOMEMAKER

Miss Margaret McLachlan
District Home Economist
Box 40, Claresholm — Phone 235-3242

OUTDOOR COOKERY

More and more families are discovering the enjoyment and pleasure of cooking food outdoors — in the backyard, at the camp-site, or in the rough. It appeals to all ages. The fresh air and drama of food sizzling over hot coals sharpens the appetite. Everyone pitches in without a murmur. Men feel at home getting into the act — as chef when the cooking is done over an outdoor grill.

Outdoor eating lighten the homemaker's work. With advance preparation she has more time to relax. Tablesetting is a minimum — as is the dishwashing. It is a friendly, casual way to entertain which creates good fellowship as does no other.

Equipment

It may be simple or elaborate.

You can build your own — or have an elaborate unit with revolving spit, electric motor, etc.

Basically you need:

a) A container to hold fire.
b) A device to hold meat.
c) A hood to reflect heat and shield fire from drafts.

Points to consider in buying a barbecue

1. Is it portable? Can be used anywhere, or moved in the event of a sudden shower. If barbecuing is to be done in the backyard, a portable is not necessary and it can be made elaborate.

2. Is it easy to clean. Keeping it in good condition can be a problem if it is not made of stainless metal.

3. Is the firebox durable? Sheet metal is the most common — it must be heavy enough in gauge to withstand the high heat of charcoal fires.

4. Is it sturdy? Flimsy equipment is dangerous as it tips easily. The grill must be secure or the meat may fall in the fire.

5. Is it the right size for your family?

6. Is there a way to control heat? A device is obtainable which lowers or raises either the grill or firebox to regulate the distance from the heat.

7. Is there some way to collect drippings? If drippings fall into fire there will be smoke and flare-ups. Drippings can be absorbed by a layer of sand, gravel, vermiculite or a base material (special) in the bottom of the firebox.

8. What accessories?

1) Tongs are necessary (a) to handle burning coals (b) a second pair to turn food on the grill.

2) Asbestos padded mittens are better than pot holders for handling hot foods and equipment.

3) Skewers for cooking kabobs. They may be long with wooden handles.

4) Long-handled-fork, knife and spatula keep you a safe distance from the fire.

5) Small shovel and fire rake are handy for handling fire. Very handy but not essential.

6) Hinged broilers, made of two grills hinged together are dandy for foods that break up. To turn food, just flip over the grill.

7) Spit baskets are designed to hold sausages and spareribs. They are attached to the spit to eliminate hood turning.

SUNSHINE SERVICE STATION
MOSSLEIGH
Hardware
Electrical Appliances & Service
CASE MACHINERY
Noble Blades — Graham Plows
Phone R306, Arrowwood

— VULCAN UNIT E.M.O. —

Space and comparatively small population could prove to be Canada's ace in the hole if thermonuclear warfare should ever come to North America. But Canada almost certainly would still be in a hole if its Civil Defence Organization did not include small towns and rural areas.

There is an ever present need for a well-developed nationwide Civil Defence plan for the natural disasters that have a habit of striking where least expected.

Advocate Classifieds

Classified Advertising Rates
First insertion: 3 cents per word, minimum charge 50 cents. Subsequent and consecutive insertions of same ad: half-price.
Classified Display: $1.00 per inch per insertion.
In Memoriam and Cards of Thanks: 3 cents per word, minimum charge $1.00. Engagement Notices: $1.00.

FOR SALE—MISC.

30-FT. McGINNESS Modern House Trailer with tandem wheels, underfloor heating and bathroom. $1800. In very good condition. Allen McLeod, Travers, Phone R218, Lomond. 45-2x

2 PAIR of PEACOCKS and Peafowl. Phone R2611, Vulcan. 45-3x

2 LIVING-ROOM SWIVEL Chairs. Hide-a-bed Chesterfield. Matching chesterfield chair. Lazy-boy covered in vinyl. 2 48" beds with spring-filled mattresses — all in excellent condition. Also quart canning jars. Bruce Alder, Champion, Phone R1311. 45-1x

RIDING BRIDLES— Hand-made, fancy riding bridles, all in individual patterns and styles, must be seen to be appreciated. Contact J. H. Deans, or phone R3009. 45-tfx

SET OF LADIES' GOLF CLUBS and bag in new-like condition. Can be seen at Gareau's Welding Shop. Phone 170. 44-3x

TENT— 12' x 15', 2-room tent, aluminum poles, with floor. $100. Phone Vulcan R1814. 44-3p

SPRAYERS are important implements — Get them ready for Grasshoppers and Weeds — SPRAY EARLY — USE ENOUGH CHEMICAL — USE THE RIGHT CHEMICAL — APPLY IT PROPERLY. Repairs and accessories available for all Sprayers. HEADQUARTERS for AGRICULTURAL CHEMICALS AND MACHINES to apply them is NATIONAL GRAIN CO. LTD. 43-3x

SET OF BUTTERFIELD Tap & Dies, ¼-1", coarse thread. 10" Feed Grinder and belt. Force pump with quantity of pipe. Phone Vulcan 1317 or 1308. 43-3x

RICH BLACK LOAM for sale, delivered to your lot. H. J. Simmons, Phone 342, Vulcan. 40-8x

SAND & GRAVEL
Washed and Crushed
Choice of Seven Sizes
Phone for Delivery 362-3725
COAL ALL YEAR
— ✶ —
KLEENBIRN COLLIERIES LTD.
Bow City, Alberta

FENCE POSTS for sale at a special price. 6-ft. round posts with 4" average tops, pressure treated and pointed. Hubka Sales and Service, Phone 112, Carmangay. 15-tfx

FOR COMPLETE Insurance service (fire, auto, life, etc.) see J. Lundy Findlay, Vulcan. 9-tfx

CARS & TRUCKS

1948 PLYMOUTH SEDAN, in good running order. $75. Phone Vulcan 497. 45-1p

NO GUESS WORK HERE — Wheels aligned and balanced by experts. Wheat Centre Motors Ltd., Vulcan, Alta. 26-tfx

USED PARTS for most cars and trucks. Wheat Centre Motors Ltd., Vulcan. 36-tfc

FARM MACHINERY

BUGGY-TYPE TRACTOR Umbrella. Heat-Houser. 2-wheel Trailer. N. Flebotte, Ensign, Phone R1416. 45-3p

MUST SELL— 1962 GVI Minneapolis-Moline. Equipped with power steering and dual hydraulics. Has run only 450 hours. Phone T. Hartung, Vulcan 527. 44-tfx

COMBINE and Tractor Engines overhauled. All makes, reasonable rates and all work guaranteed. Wheat Centre Motors Ltd. 6tfx

— FARM IS SOLD —
Buyers Wanted For . . .
1962 International 151 Combine, done approx. 600 acres.
1961 International 660 Diesel, used very little — torque converter.
1962 21-Ft. Noble Blade, 3-tandem with hitch — fully hydraulic.
Numerous pieces good modern Used Equipment.
Write Box D Advocate 42-tfx

GOLDEN ARROW SPRAYER to fit self-propelled swather. Will fit Cockshutt, IHC or John Deere. Used only three years and in top shape. Contact Ray Despas, Herronton. 44-2x

COCKSHUTT 40 L.P.O., hydraulic $500. Phone Vulcan R2210. 43-4p

JOHN DEERE 4010. Model R John Deere. Massey-Harris 55, gas. Oliver 99. Bright Robertson, Carmangay, Phone 8. 42-tfx

GRAIN & FEED

GOOD HEAVY EAGLE OATS for sale, cert. No. 72-22724, Germ. 95%, uncleaned. C. L. Dennison. Phone Vulcan R705. 45-2p

— FLAX FOR SALE —
REDWOOD— 3rd Gen.
RAJA— 3rd Gen.
RAJA— Cert.
ALBERT MARKERT, VULCAN
PHONE R2007 38-tfx

VICTORY SEED OATS for sale, Germ. 98%. Free from wild oats — 80c per bus. at bin. Dan McNiven, Jr., Phone R1913. 44-2p

LIVESTOCK

TWO 2-year-old Reg. Hereford Bulls for sale. Phone R210, Champion. 45-2p

PONY for sale— 4-year-old Shetland Gelding, pure black. Marg. Hanna, Vulcan R2106. 45-3x

WEANER PIGS for sale. Phone John Hunter, R1919, Vulcan. 45-tfx

BULLS— 2 2-year-old Reg. Bulls, bred from son of Wetmore Halflight. J. W. Lucas, Vulcan, Phone R2315. 41-tfx

ARABIAN — Stud Service, COUNT-RISAB. Bringing together the famous bloodlines of Skowronek and Gulastra. All foals eligible for registration. Accepting limited number of mares. Fee— Grades $50, Pure Breds $100. Foal guaranteed or half fee refunded.
DICK MYERS — VULCAN
Phone 1717 39-1x

REG. HALF-ARABIAN Palomino Stallion, available for service. $25. Guaranteed foal or return services. Phone R1118 or 542. 41-tfx

HOUSES & FARMS

NEW 2 BEDROOM HOUSE, 32 x 25 for sale in Shaughnessy. Can be moved. For information call Champion R1005. 44-3p

FOR SALE AT ENCHANT— ¾ Section with good buildings, six-room house, beautiful landscaped yard, some irrigation. Contact D. L. Palmer, Box 152, Warner. 43-5x

2-BEDROOM HOUSE in Vulcan for sale. On corner lot, good location. Phone Vulcan 365. 43-3p

HOUSE FOR SALE IN VULCAN
513 MEMORIAL AVENUE
2,200 Sq. Ft. of gracious living — ideal location — partly landscaped — excellent view. On quiet avenue. Wall to wall carpet — drapes — bath — powder room — 3 large bedrooms and study. Plus kitchen, dining room, living room and rear entry — all upstairs. One bedroom finished down stairs — with facilities for shower and wash room. Central stairway with ornamental iron railing and gate — rear stairway also. Full cement driveway — cement patio.
Down payment & Terms Available.
No Mortgage on Property
Write Box 30, Vulcan or see Doug Smith at the above address. 43-tfx

NEW 3-BEDROOM House. Wall to wall broadloom in L shaped living-dining room. Vanity bathroom. Mahogany woodwork thruout. Bedroom in basement, also partial plumbing. Fenced back yard, partly landscaped, good residential area. Will take older home as part payment. Terms available. Phone 462. 45-3x

HOUSE FOR SALE— 2-Bedroom House with water, on 1.1 acres of land, on main street, Vulcan. Phone 162 or 130, C. M. Ailen, Vulcan. 21-tfx

VARIETY OF HOUSES in Vulcan ranging from $17,600 to $3,000. J. Lundy Findlay, Realtor, Vulcan. 41-tfx

3-BEDROOM BUNGALOW, 4 years old. L-shaped living room and dining area. 1265 sq. ft. Fully decorated. 75-ft. lot landscaped and fenced. Excellent location. Phone 94. 35-tfx

GRAZING LEASE No. 33812, 1½ miles south of Lomond bridge. Contact Henry Todd, 2168-9B South, Lethbridge. 41-6p

THINKING about building a new home— see J. Lundy Findlay, county representative for Wilson Homes. Variety of plans and prices. Remember an enquiry entails no obligation. 8-tfx

FOR RENT

ONE BEDROOM HOUSE in Vulcan for rent. Close to school, fully modern. Mueller Bros., Champion, Phone 613. 45-2p

LARGE 3-ROOM basement Suite plus bath — utilities included. Phone 428 or 330. Also for sale, Massey-Harris Pacemaker Tractor. Phone 428. 43-tfx

MODERN FURNISHED Suites, 1 or 2 bedrooms, full bath. Parking. Use of laundry room. Also rooms. Centrally located. Phone 441. 43-tfx

SUITE FOR RENT— 3-Room basement suite, full bath. Phone 308, Henry Lebsack, Vulcan. 40-3p tfx

LARGE BASEMENT SUITE for rent. Available July. Phone 479, Tom Houlton. 45-3x

WORK WANTED

FOR DRESS-MAKING and alterations, see Mrs. Deans, 618 1st St. South, Vulcan. 44-3p

SHARPENING BLADES— Discs, Drills, Wide Levels, etc. Also will sharpen all kinds of machinery, tools, scissors and knives. Will do the work at your place or in your field. Phone Ira Williams, Champion 22, evenings. 42-6p

SAVE THAT TRASH! Custom blading done. Phone Vulcan 527, T. Hartung. 41-tfx

SMITH AND WALKER
General Contractors.
— We Build Anything —
Concrete a Specialty
Concrete floors, patios, foundations, basements, walls, also block construction.
— FREE ESTIMATES —
We have a new complete set of Quickway basement forms for rent.
Also power trowel, vibrating skreed and vibrator and power buggy
Merle Smith Phone 2703 — Harvey Walker Phone 317

YOUR SAW DULL?— Drop it off at Parrish-Heimbecker Elevator at Vulcan. 35-tfx

CAT & BACK-HOE WORK and basement excavation. Also trucking. Phone Vulcan 342, H. J. Simmons. 40-tfx

WANTED

ONE OR TWO ROOMS wanted by elderly lady, unfurnished preferably. Would board or batch. Phone Vulcan 69. 45-1p

WANTED— Used cribs and play pens, also any unwanted toys suitable for church nursery. Please phone 234, Vulcan. 44-2p

NOTICES

There will be no Legion Auxiliary Bingo this Saturday, June 15. The next bingo will be held on Saturday, June 29. 45-1x

FOR ESTATE PLANNING, registered retirement pension plans, life insurance, family protection or educational savings plans— see J. Lundy Findlay, Assoc. C.L.U. district underwriter for Life Insurance Company of Alberta. tfx

FACED WITH A DRINKING PROBLEM?
Perhaps Alcoholics Anonymous Can Help.
Write to Post Office Box 22 or Phone R1012, Vulcan
Open Meeting every Monday night, 8:00 p.m., Anglican Church Basement.

LEGAL NOTICES

NOTICE TO CREDITORS

IN THE ESTATE OF HAROLD JAMES STEPHENSON of Vulcan in the Province of Alberta, Clerk, deceased, who died on the 8th day of April, A.D., 1963;

TAKE NOTICE that all persons having claims upon the estate of the above named must file with the Solicitor for the Administratric of the said Estate by the 15th day of July, A.D. 1963, a full statement of their claims and of securities held by them.

ANGELO J. MURPHY
Solicitor for the Administratrix
Vulcan, Alberta. 45-1x

NOTICE TO CREDITORS

IN THE ESTATE OF ADRIAN DE FEYTER of Mossleigh in the Province of Alberta, Farmer, deceased, who died on the 23rd day of May, A.D. 1963;

TAKE NOTICE that all persons having claims upon the estate of the above named must file with the Solicitor for the Executor of the said Estate by the 15th day of July, A.D. 1963, a full statement of their claims and of securities held by them.

Solicitor for the Executor
ANGELO J. MURPHY
Vulcan, Alberta. 45-2x

IN MEMORIAM

CRAINE— In loving memory of Father, who passed away June 13, 1960.

May the winds of Heaven blow softly
Over that quiet and hallowed spot
Where our loved one lies sleeping
And shall never be forgotten.

—Sadly missed by his daughters Maureen, Myrtle, Amy and son Herb. 1-x

CARDS OF THANKS

Our sincere thanks to all friends who were so kind and thoughtful after the loss of a beloved husband, father and grandfather.
—Myrtle Frost, Shirley and John Polson and family. 45-1x

I would like to express my sincere appreciation to all my friends and neighbors for their assistance in any way that helped to make my sale on Saturday a success.
—Mrs. Ida M. Henry, Vulcan. 1-x

Conveners for the recent Canadian Cancer Drive wish to report they have now finished and are pleased to report that the rural district gave $757.27 and the town of Vulcan $638.65. We thank everyone who has donated. 45-1p
—Freida Maisey, rural.
—Irma Middleton, town.

My sincere gratitude to Dr. M. E. Koziol, the nurses and staff of the local hospital for their excellent care while I was a patient. A special thanks to all my friends for their visits, flowers, cards — it was all so appreciated. 45-1x
—Mrs. W. J. McIntyre, Vulcan.

The Women's Society and members of the Vulcan E.U.B. Church wish to thank all who donated to make our church dedication day a success. Your interest and kindness shown is very much appreciated. 451x

With deepest gratitude we extend our sincere thanks for the many kind acts of sympathy expressed by thoughtful friends, relatives and neighbors during the illness of our loved one. Your thoughtfulness will always be remembered. 45-1x
—Mrs. Frank Soderquist and family.

I wish to thank Dr. Hwozdecki and the Carmangay Hospital staff for their kindness in taking care of me while I was a patient. Thanks, too, to those who sent cards and letters. 45-1x
—Alva Baker, Champion.

CHURCH NOTES

THE WHEATBELT MISSION
The Anglican Church of Canada
REV. VICTOR G. COWELL

Sunday Services
9:00 a.m.— Holy Communion, Lomond.
11:30 a.m.— Morning Prayer, Vulcan.
Thursday, June 13:—
8:00 p.m.— Ladies' Guild at Miss Lock's.

VULCAN E.U.B. CHURCH
M. R. Heebner, B.A., Pastor

Sunday—
10:00 a.m.— Sunday School.
11:00 a.m.— Worship
7:30 p.m.— Evangel Hour.
Thursday:—
7:30 p.m.— Y-hour.
Friday:—
7:30 p.m.— The Hour of Power.
Bible Believing — Christ Centered

PENTECOSTAL TABERNACLE
Rev. G. W. Lagore, Pastor

Sunday:—
10:30 a.m.— Bright, lively Sunday School.
11:30 a.m.— Morning Worship.
7:30 p.m.— Gospel Service.
Tuesday:—
8:00 p.m.— Prayer Meeting.
Friday:—
7:30 p.m.— Young Peoples.
Everyone Welcome.
The Church where Christ is REAL
22-tfx

UNITED CHURCH OF CANADA
VULCAN
Rev. Donald A. Sharpe, Minister

Sunday Services—
10:00 a.m.— Sunday School.
11:00 a.m.— Service.
11:00 a.m.— Junior Sunday School.

VULCAN CHURCH OF CHRIST
Ronald J. Pelham, Minister
SUNDAY SERVICES
11:00 a.m.— Church and Bible School for the whole family.
A Warm Welcome Awaits You At All Times

GREEN ACRES

CLARENCE ROTH,
District Agriculturist

Master Farm Family Award:—

The Master Farm Family Program was initiated in Alberta on June 15, 1949. It is a policy of the Alberta Government which seeks to select and honor Farm Families who have made an outstanding success of farming, homemaking and citizenship. It attempts to provide a practical demonstration of farm and family progress and approved practices that bring success. The number of acres and the number of livestock on the farm does not have to be high nor the buildings pretenious, but neighbours should be able to point with pride to a Master Farm Family as an example of sound farming practices, community leadership and and good citizenship.

Nominations for the Master Farm Family Award must be accepted by the Nominee and filed with the District Agriculturist by June 29.

Selection will be made within a District Agriculturists territory by a committee appointed to handle all nominations.

4-H Club Notes

Berrywater 4-H Beef Club—

The April meeting of the Berrywater 4-H Beef Club took the form of a tour of the members calves. A short business meeting was held at the noon lunch hour at the O. Doane home.

The May meeting was held at Berrywater with a good attendance. The pledge was led by Randy Steiner. Roll call was answered with "What I've Got Out of 4-H". It was decided to enter a float in the parade at Milo in June and at Vulcan in July. A committee was named to look after this. Lana McLean, Delores and Penny Doane gave a report on livestock veterinarian, of Vulcan. Lunch was served by the lunch committee.

Arrowwood 4-H Club—

The Arrowwood 4-H club had their last meeting of the season at Hurley William's home on June 3, at 7:30 p.m. A demonstration on showmanship and grooming was given by the assistant D.A. The club discussed the 4-H exchange members. The Achievement Day was discussed. Lunch was served by Brenda Williams and Marjorie Cochrane.

Fish & Game Pike Derby Held

The Fourth Annual Junior Pike Derby was held at Lake McGregor for the week of May 19 to 26 inclusive, with some 80 pike being caught by the youngsters. Most of these were small but seemed to be in excellent condition.

This is the first time the derby has been held a whole week and any comments or suggestions on this would be welcomed by the fish committee. of Vulcan Fish & Game Association.

Conditions at the lake, coupled with unfavorable weather, made fishing rather unpleasant, but the ones that took part should be congratulated for their efforts.

Trophy winner was Laverne Lebsack with a fish weighing in at 3 lbs., 5 oz.

Ten and over boys— 1st, Stewart Myers, fish weight, 2 lbs., 8 oz.; 2nd, Roy Knive, fish weight, 2 lbs., 6½ oz.; 3rd, Brian King and Tom Collier, tied, fish weight, 2 lbs., 4 oz. There were no entries in boys' under 10.

Ten and over girls— 1st, Carol Wellman, fish weight, 1 lb., 8 oz. Girls' under 10— 1st, Kathy Wellman, fish weight, 1 lb., 12 oz.

With the conclusion of the Pike Derby attention of the youngsters will be focussed on the crow and magpie campaign for this year. A reminder is given that there's a dollar bonus for every hundred pairs turned in plus 5c a pair and prizes.

Bill Salvage at Wolfe's Hardware has again volunteered to act as cashier and 500 pairs is the objective and the deadline is Oct. 15.

ERNIE'S
SHOE REPAIR
SHOP
All Work Guaranteed
Next to Simpsons-Sears
Vulcan

GAREAU'S IRON WORKS

VULCAN— Phone 170
BARONS— Phone 108

GENERAL BLACKSMITHING
WELDING & REPAIRS
GAREAU TILLOVATORS

New Shovels to fit all makes of cultivators

Wonderful World Of Summer Holidays

The 1962 holiday travels of Advocate staff member Peter Pickersgill and family to Blaine Lake, Mont., have been recorded in previous issues. This is the final article of the series.

* * *

The arrival at the holiday spot at Lake Blaine of one time Vulcanite Alexander "Woody" Woodward his family and their camping partners, Dusty and Margaret Kuch of Calgary, along with the cool, showery weather was termed coincidence until the Ensign farming family of Ross and Eileen Kennedy showed up. However they were fairly good natured about the ribbing they took, thinking that some of the rain might be falling back home.

Camp life takes on an air of preservation when the moisture persists day after day and the chore of looking after wet feet, entertaining the youngsters under canvas and keeping bedding dry dims the pleasure of outdoor life however the rains were sufficiently intermittent to keep alive the hope that tomorrow the sun would pour down again.

We hung on for about seven days waiting for this to happen. Looking back, the proper thing would have been to pull up stakes and head for High River where some scrounging sea-side relatives from Vancouver and Victoria were waiting to even up a debt of hospitality incurred by us some years ago. However there has long been an urge just to root in one spot for a full two weeks with no schedule to meet and no gear to pack, and this we did.

The city of Kalispell, whose location provides a summer havest of tourist dollars, was often visited and stores differed little— except in prices of some goods— from those in Alberta cities. They did have, in their supermarkets, a full week's schedule including Sunday hours and one oddity was displays as large as our city specialty sections, of every brand of beer imaginable. Biggest customers here it seemed, were Albertans.

Everywhere clerks cluttered up shopping bags with Lucky Trading stamps and at one large departmental store a clerk was quite persistent about some buy-now, pay-back-in-Canada plan for merchandise, seemingly preferring this to cash.

Several times back at the lake, through the generosity of a trailer friend who owned a boat, Woody, Dusty and I trolled for the many varieties of fish which the lake boasts. Some sizeable species were seen in shallow water but all that came over the side of the boat was an inch of head, an inch of tail and a couple of wiggles in between. One lesson learned though was that when removing the hook from a variety thought to be a Star Fish or Sun Fish, always hold it under foot, not in the hand. They have a protective row of sharp spears along the back which jab into any careless flesh.

A link with the past is renewed at the public beach where throngs of oldtimers gather for an afternoon picnic. Old cars lined the parking area this particular Sunday as old friends met under somewhat different skies than the year previous when the temperature was 103 degrees.

The Kennedy trailer was a popular visiting spot whenever they returned from their search for ceramics hobbyists in the area, but on discovering they had parked under a tree containing a formidable hornets nest, it was felt either the Kennedys or the hornets had to go. As Ross was always more than generous with his supply of cigars Woody decided it should be the hornets and organized a night time posse made up of several dedicated by ignorant souls and camp manager Doug Fellows, dedicated but with caution based on past experience.

The plan was to quietly saw off the branch in which the nest was built, place a bag over the nest and dump it all into a smoke filled garbage can. Things didn't completely flop but while the bag was coming out of the tree a patrol of hornets became airborn and in the run for the garbage can there were a few casualties. Also, someone miscalculated the size of the branch and of the lid of the burner on the first try, however on the second it was rammed home and no one stuck around to judge the effectiveness of the operation.

The only real store-bought luxury of the holiday was a full sit-up-to-the-table family meal at St. Mary's Lodge on the return trip. Here the woes of the dollar devaluation were brought home when only a twenty dollar Canadian bill could be found to pay a $5.95 dinner charge.

Back at High River a week of relative visiting was crowded into one evening weiner roast on the banks of the Little Bow which runs through a corner of the Pickersgill's, Sr., yard and has its origin a short distance beyond. During the party a miss-placed foot of one of the Vulcan representatives which wound him up in about 18 inches of mud and water caused a sensation among guests who must have been starved for entertainment.

Two glorious days of tent life at Camp 3 on the Highwood ended the weekend and the holiday.

Lake Blaine, a natural playground for children and peaceful pleasure for adult, is still there. Despite the varied weather it looked good last year and with another holiday stretch approaching, it looks even better just now.

That's Vulcan's contribution to the sports world, Woody Woodward above being aided in his daily dip by Ross Kennedy of Ensign, seen in public probably for the first time without his friendly cigar. Actually the water didn't require the addition of steaming hot water but with cool rainy weather and the right company you can contrive all sorts of things.

* * *

"Crazy Daze" at Kalispell is an annual summer event during which the streets are lined with merchandise, store windows are painted and clerks dress up in wierd costumes. It attracts thousands of visitors during its two-day run.

* * *

CARMANGAY

Ray Volk, son of Mr. and Mrs. Steve Volk has returned home from BYU Provo, Utah to spend summer vacation before his marriage.

Mrs. Mark Allen of Provo, Utah is visiting her sister and family, Mrs. Fay Smith.

NECESSITIES

It is the necessities of life which generate ideas of right and wrong.

The first Canadian school house was built at La Have, N.S., in 1632 by the Franciscan Order.

FARM BONUS PLAN

GET THE FACTS
on the New
Co-op Farm Bonus Plan
FROM
HERB BENDER
Phone 407, Vulcan — Alta. Wheat Pool No. 3
Your
Co-op Fire and Casualty Representative

TRUCK BOXES
WATER TANKS
All sizes in stock
PEERLESS WOOD PRESERVERS LTD.
Phone High River 9118-31 Cayley, Alta.

PRE-HOLIDAY GOODWILL BUYS IN
DEPENDABLE TRANSPORTATION

1960 DODGE SLANT-SIX
Std. trans., radio, one owner and low mileage, good rubber $1885

1960 BUICK LESABRE SEDAN
Fully powered, radio. Reconditioned for a premium buy $2145

1960 MONARCH LUCERNE
Big engine, a/t, radio, white-wall nylon tires, two-tone, one owner. Really nice at only $2165

1960 PONTIAC PARISIENNE SEDAN
V-8, a/t, radio, maroon, two-tone, lots of extras, new tires. Truly a premium unit $2160

1959 HILLMAN DELUXE SEDAN
Radio, low mileage, one owner. You will have to see this car to appreciate it's an excellent buy at $1180

1959 PONTIAC LAURENTIAN 2-DR. H.T.
V-8, a/t, radio, two-tone, one owner. A guaranteed car at only $1400

1958 CHEV 6 SEDAN
Fully reconditioned and ready for a lot of trouble-free service $1350

1957 PONTIAC V-8
Standard-transmission, good rubber. A lot of unused transportation $1175

1957 PLYMOUTH SEDAN
V-8, auto.-trans., low mileage.
A good buy at only $995

1956 DODGE ROYAL SEDAN
V-8, a/t, radio, 3-tone, good tires, Reconditioned for top value in a premium buy at only $930

1956 PONTIAC 6-CYL. SEDAN
Truly an economy buy for a lot of trouble-free transportation $850

1956 FORD STATION WAGON
Six-cyl. engine just completely reconditioned, other mechanical features in good condition. An ideal, dependable family holiday unit.

Central Garage
(Vulcan) Ltd.
Pontiac — Buick — G.M.C.
Phones 111 or 531 Vulcan

Try Advocate Classifieds

Order Wedding Stationery NOW!
See our big sample book of the latest designs and styles in wedding invitations and announcements, available in plain or raised printing in many type styles.
- Book Matches
- Serviettes

The Advocate
Printers & Publishers
Phone 36, Vulcan

Dr. R. G. Hunte
CHIROPRACTOR
Thursday, 11:00 a.m., 4:30 p.m.
VULCAN HOTEL

Vulcan Artificial Insemination Unit
Technician:
PETER DEGENSTEIN
All Breeds of Cattle Performance
Phone 377 days (preferably before 10 a.m.) or Evenings 485.
All Sires Proven
For further information call at Veterinary Office

FOR Dependable Service, Installations and Wiring at Lowest Possible Prices, see—
- FRIGIDAIRE APPLIANCES
- ZENITH RADIO AND TV SETS
- JACUZZI PUMPS
- GENERAL ELECTRIC APPLIANCES
- RCA WHIRLPOOL APPLIANCES
- RCA RADIO, TV AND STEREO SETS
- LIGHTING FIXTURES

VULCAN ELECTRIC CO.
— Phone 127 —

YES, WE HAVE!
To save you money and for your convenience, our automatic washers have the large size laundry tubs.
WASH— 25¢ DRY— 10¢
Vulcan Phone 492 In the former Red & White Building
Coin Cleaners & Laundry

DON'T LET WEEDS STEAL YOUR CROP
TREAT ANYTIME UP TO THE SHOT-BLADE STAGE
BE READY TO TREAT EARLY — SEE OUR AGENT NOW
FOR THE BEST IN
GRAIN MARKETING — CHEMICALS — SPRAYERS
AGRICULTURAL SERVICE
It Pays to Pull to the Pioneer
PIONEER GRAIN COMPANY LIMITED
REGINA WINNIPEG CALGARY

KNOCK DOWN HARD TO CONTROL WEEDS
With
STAN-CHEM
2-4-D or MCPA WEED SPRAY
For Powerful Deep Rooted Killing Action
STAN CHEM 2-4-D ESTER 128 WEED KIL
WE HAVE THE FORMULATION YOU REQUIRE
Manufactured by: STANDARD CHEMICAL LIMITED
— Distributed by —
JESSE FARM EQUIPMENT
Phone 50 — Vulcan
SALES & SERVICE DEPOT BRIGGS & STRATTON AND ALL SMALL AIR-COOLED ENGINES

Father's Day Gifts
FROM
WOLFE'S HARDWARE
SERVING VULCAN DISTRICT SINCE 1913

ELECTRIC SHAVERS
All popular models: Sunbeam, Remington, Schick, Philishave ..... **10% OFF**

GOLF BALLS
All greatly reduced. Buy a doz. and Save up to **33⅓%**

CAMPING AND FISHING EQUIPMENT
COMPLETE LINE

BAR-B-QUES — TOOLS — BRIQUETTES

LAWN IDEAS
Maybe Dad would even like a
CROQUET SET

GOLF IDEAS
Golf Shoes — Clubs
Carts — Bags
ALL IDEAL GIFTS FOR FATHER

LAWN CHAIRS and CAR CUSHIONS
ALL AT SPECIAL PRICES

As required by The Income Tax Act, this will advise our customers that it is our intention to make a payment in proportion to patronage in respect of the year ending the 30th day of June, 1964, and we hereby hold forth the prospect of patronage payment accordingly.

This refers to Wheat, Oats, Barley, Flax, Rapeseed and Rye sold to the Company at or through its country elevators between July 1st, 1963, and June 30th, 1964.

National Grain
COMPANY LIMITED

WILLARD EQUIPMENT
LTD.
Serving Vulcan and District for 34 Years

PHONE PARTS 68 — PHONE OFFICE 63

THE HOME OF BETTER EQUIPMENT
Vulcan Alberta

THE BUYS OF THE WEEK:—

FARMHAND P.T.O. SPRAYER, 200-Gal. Tank, 33-Ft. Booms, 1st-class condition $250
M.H. SPRAYER, 53-Ft. Booms, on transports $145
FARGO SPRAYER, 33 Ft., aluminum tank, 3-h.p. motor, on transports $150

2 ONLY LEFT—
G.A. SPRAYERS— 250 Gal. and 200 Gal.
STILL ON HAND— SOME GOOD USED DRILLS
USED LIGHT DELIVERIES — FROM 1961 to 1952

New For 1963 Harvest—

NEW I.H.C. 16-FT. P.T.O. SWATHER to arrive soon also the DOUBLE SWATH ATTACHMENT.
I.H.C. is the only main line company to build a double swath attachment.
So before you buy — see this new Swather. Stock is very limited. The best product your money can buy.

Fletcher's Dairy Chocolate Milk is the answer for those fussy eaters! They love that yummy flavor — perfect for in-between meal snacks!

FLETCHER'S DAIRY

District News

ARMADA

Mr. and Mrs. Stan Marks and Barbara were Lethbridge visitors last Monday.

Deepest sympathy is extended to the George Stokes and Herb Craine families on the death of Mrs. Sarah Craine at Calgary last Tuesday. The funeral was held at the United Church at Vulcan and interment was at the Vulcan cemetery.

Mr. and Mrs. Maurice Henrickson and Mr. and Mrs. John Lynch were Lethbridge visitors last Tuesday.

Last Sunday Mr. and Mrs. Bill Lucas and boys and Mrs. Lucas' sister and husband of Manitoba, were visitors at Little Bow Park. Mrs. Lucas' sister and husband left on Monday for a holiday in B.C. before returning to Manitoba.

Friends will be glad to hear that Mrs. Allan Chambers has returned home from the General Hospital, Calgary., but it is reported that their infant son will not be able to return home for some time yet.

Maurice and Stan Henrickson were Rainier visitors last week.

Mr. and Mrs. Leo Herman and Donnie Beagle of Calgary were weekend visitors at the home of Mr. and Mrs. Raymond Beagle.

Several old-timers attended the Senior Citizens' Night at Lomond last Saturday evening Some of these were Mr. and Mrs. John Magnuson, Mrs. Urdal, Mrs. Dawson, Charlie Stokes of Calgary, Mr. and Mrs. Harry Boyd of Lethbridge.

Friends of Gordon Lucas will be sorry to hear that he is a patient at the Vulcan Hospital. A speedy recovery is wished him.

Mrs. Dorothy Henrickson is reported to be doing very well after having undergone surgery last week at the Vulcan Hospital. A speedy recovery is wished her from all her friends.

Mr. and Mrs. Herb Craine were Calgary visitors last Monday.

A very welcome rain fell last Friday and Sunday, some getting as much as one inch of rain.

Mrs. Vivian Hanna and son Laurence returned home from the hospital last Monday.

Friends of Tom Lucas of Vulcan will be happy to hear that he was able to return home from the hospital after spending 18 days as a patient.

Mr. and Mrs. Orville Herman, Beth and Bobby of Brooks were Saturday visitors in the district.

Mr. and Mrs. Herb Birkenes and Mrs. Nina Bennett were guests at the Senior Citizen's Night at Lomond last Saturday evening.

Harvey Boyd was a weekend visitor to Bluffton.

On Saturday, Mrs. Nina Bennett returned home from Vulcan with Mr. and Mrs. Frank Boyd and attended the Senior Citizen's Night and was an overnight guest at the Frank Boyd home.

On Friday Mr. and Mrs. Frank Boyd and Bonnie motored to Lethbridge where they attended the graduation of their daughter Velda.

Mr. and Mrs. Frank Boyd and Mrs. Cande were Brooks visitors recently.

Mr. and Mrs. Harry Boyd of Lethbridge attended the citizens' night, Saturday evening, and were overnight guests at the Frank Boyd home.

Mr. and Mrs. Gordon Boyd and family of Queenstown were Sunday dinner guests at the home of Mr. and Mrs. Frank Boyd.

Mr. and Mrs. Charlie Lund and daughter Helene and Leona have been busy painting their new home at Carmangay.

Mr. and Mrs. L. Erickson of Calgary were overnight guests at the home of Mr. and Mrs. Herb Craine last Saturday.

Mr. and Mrs. Stan Beingessner of Claresholm and Mr. and Mrs. Laurence Chambers of Calgary were overnight guests at the home of Mr. and Mrs. George Stokes.

Elmer Sealock of Calgary spent several days visiting at the home of his brother and sister-in-law, Mr. and Mrs. Glen Sealock.

COMMUNITY CLUB

The ladies of the Community Club met at the schools last Wednesday evening with Mrs. Sheila Stokes as hostess. Roll call was answered by bringing a washable toy for the Vulcan Hospital.

A donation of $5.00 was made to the 4-H Beef Club for the second best set of record books. A shower for Mr. and Mrs. Bob Kunkel will be held on June 22, at the hall. The club will also help the girls' club out financially so that the girls and leader may go to Olds.

Doug Walker gave a talk on the grand opening of the Community Centre and a lengthy discussion was held following the talk. The tea raffle was won by Mrs. Boyd and Mrs. Sis Stokes' contest was won by Audrey Lucas. A delicious lunch was served by Marvina Hendricks and Georgina Bennett, assisted by the hostess.

There will be no meeting until Aug. 7, when Vivian Hanna will be the hostess. There were 15 members and one visitor present.

VULCAN WEST

Mrs. R. Oidfield is visiting with her son-in-law and daughter for a few days.

Mr. and Mrs. Harold Bride attended Grand Sessions of Eastern Star in Lethbridge last week.

Morley Melom and daughter Edith Valarie Lagaden were Sunday supper guests at the Allan Wylie home.

Mr. and Mrs. Ronnie Jordon and family of Lethbridge were weekend visitors at the home of Harold Bride.

Toby Clements of Calgary was a weekend visitor at the Jim McFadden home.

Mr. and Mrs. Jim McFadden and family and Toby Clements of Calgary were Sunday visitors at Little Bow Park.

Mrs. Shindruck looked after Allen Smith while Pat Smith and Mrs. Grace Smith were away.

A group of excited children attended a birthday party for Chris Irwin at the home of Mr. and Mrs. Dick Irwin Wednesday after school.

Mrs. Frieda Rodgers, Mr. and Mrs. Howard Rodgers and Mr. and Mrs. Cliff Andrews attended the senior citizens social evening at Lomond last Saturday.

Mrs. Merle Smith and Mrs. Grace Smith motored to Spokane on Thursday to attend the funeral on Friday, of Mrs. Grace Smith's mother, Mrs. Minnie Hansen. While there they stayed with her brother-in-law and sister, Mr. and Mrs. V. W. Russell. On their way home they visited with Mrs. Len Smith of Coleman and returned home on Sunday.

The rain which fell in the district over the weekend was urgently needed and was most welcome.

Trudy Fisher is a patient in the Vulcan Hospital. The district wishes her a speedy recovery.

Brian Smith won the Jack Reid trophy and medal for .22 shooting at Willow Valley School last Saturday for boys 17 years and under.

Mr. and Mrs. John Andrews and family attended the Willow Valley Trap Shoot on Saturday.

Merle Smith and Brian went fishing on Saturday and visited at Len Smith's home and with Butch Langille at Coleman.

Mrs. Frieda Rodgers is visiting at the home of Mr. and Mrs. Cliff Andrews for a few days this week.

Mr. and Mrs. Harry Smith visited the latter's brother Len, who is a patient in the hospital at Blairmore.

Vulcan Funeral Home
George Wisener, Prop.
Fresh Flowers Daily For All Occasions
— MONUMENTS —
24 HOUR CALL
Phone 233 Vulcan

IMPERIAL OIL PRODUCTS
Esso
N. Bucholtz
Phone 60 Res. 60

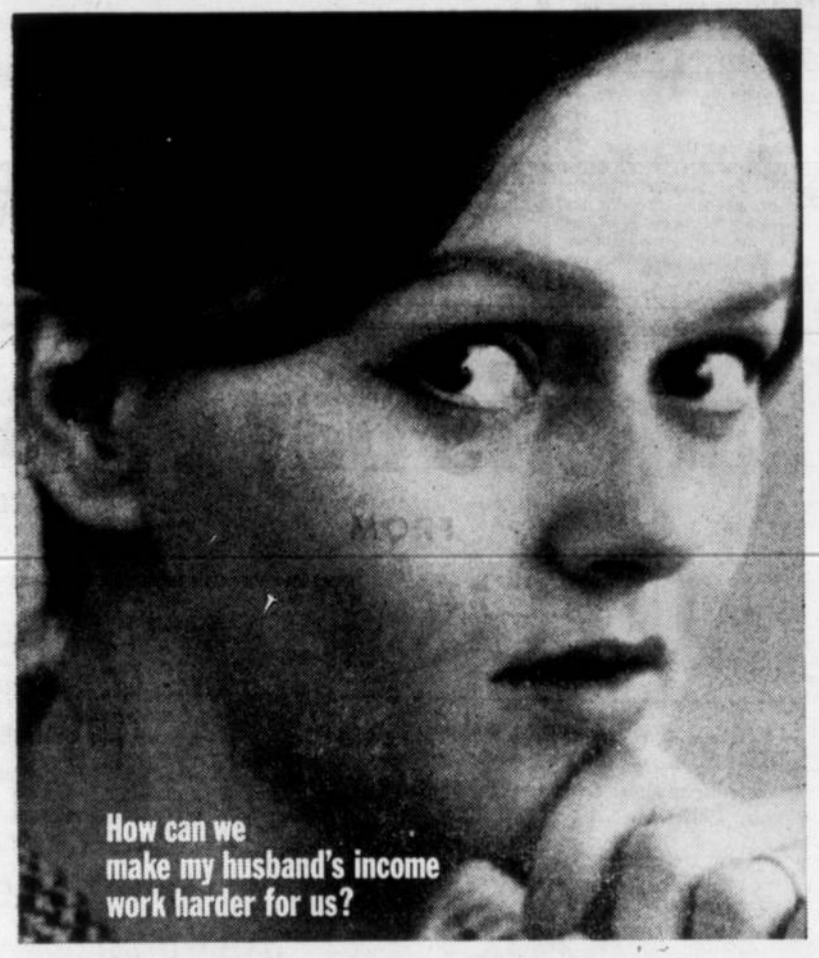

Use permanent Life Insurance for protection and long-term savings

Millions of Canadians depend on permanent Life Insurance to achieve the dual purpose of protection and long-term savings. Permanent Life Insurance values are guaranteed. All the amounts are carefully set out in your policy. The amount of protection is there, the Cash Values are listed—clearly stating the monetary worth of your savings investment for years to come. With permanent Life Insurance there is no guesswork, no speculation. These are safeguards no other long-term savings plan can offer.

L-263C

THE LIFE INSURANCE COMPANIES IN CANADA

IMPORTANT

RADIO ADDRESS

HON. ERNEST C. MANNING

will present a one-hour
RADIO ADDRESS
ON FRIDAY, EVENING, JUNE 14

Don't Miss This!

Watch your local radio listings for broadcast times

Inserted by the Alberta Social Credit League

Professional and Business Directory

VULCAN CLINIC
Physicians & Surgeons
A. D. TOMPKINS
M.D., L.M.C.C.
M. E. KOZIOL
M.B., C.H.B., L.R.C.P., M.R.C.S.
Office Hours
11 a.m. to 12 noon — 2 to 5 p.m.
Phones 44 and 42 Vulcan

Dr. F. R. Schneider
DENTIST
BRUCE BLOCK, VULCAN
9 a.m. to 12 noon
1:30 p.m. to 5:00 p.m.
Tuesdays and Saturdays incl.
— Phone —
Office 176 Res. 429

Angelo J. Murphy
BARRISTER & SOLICITOR
NOTARY PUBLIC
Bruce Block
Phone 39 Vulcan

VETERINARIANS
VULCAN ANIMAL CLINIC
PHONE 377
DAY OR NIGHT
DR. EVERETT D. HILL

T. G. BROWN
Chartered Accountant
Office Phone 171r2
Centre Street, Vulcan

STACK & STACK
BARRISTERS & SOLICITORS
Notaries Public
In Vulcan Every Wednesday at the office of
G. A. Sales & Co.
36 Hollinsworth Bldg., Calgary
Phone 269- 4315

Home Furnishings
Vulcan Furniture
— Phone 53 —

ALL-STATE AUTO INSURANCE
You're in good hands with Allstate. Save money with Allstate.
PAT WALKER
Phone 1212, or
Simpson-Sears Order Office

OPTOMETRIST
Dr. F. D. Nataros
Office in Vulcan Hotel, Vulcan
9:00 a.m. to 12:00 Noon and
1:30 to 5:30 p.m. Daily
Closed Monday and Saturdays
FOR APPOINTMENT
PHONE 85, VULCAN

TEXACO PRODUCTS
ALEX GRANT
Texaco Canada Limited
Phone: Bus. 150, Res. 164

DANIELLS' TIRE SERVICE
VULCANIZING AND RE-TREADING
Firestone Dealer
New and Used Tires
Will Take Wheat In Trade
Phone 62 — Vulcan

Merv's Plumbing
Plumbing, Heating and Gas Fitting
—FREE ESTIMATES—
Phone 168, Vulcan
Res. Phone 5, Champion

A. & J. DRILLING CO. LTD.
WATER WELL DRILLING
Apply or see
CLIFF ANDERSON
Phone 154 Vulcan

FOR ALL CLASSES OF
INSURANCE
Life - Fire - Auto - Hail
— SEE —
R. E. CHAPMAN
Phone 39 — Lomond

Montie's Barber Shop
— Montie Findlay —
— SPORTING GOODS —
Phone 231 Vulcan

NEAL DUMKA
— AGENT —
- Maple Leaf Petroleum Ltd. Products
- UFA Farm Supplies
- CCIL Machinery

Phone 129, Vulcan

LES COOMBES
BARBER
Shears Sharpened
Razors Honed
Centre Street, Vulcan

J. ALLEN BAKER
AUCTIONEERNG SERVICES
at your request
PAST PERFORMANCE
YOUR GUARANTEE
Phone 9130-11, High River
or write P.O. Box 29
Cayley, Alta.
License No. 207

JOHN SIMPSON
PLUMBING — TINSMITHING
HEATING — GAS FITTING
Business Phone 58, Res. 52
VULCAN - ALBERTA

FRANK McNIVEN
AUCTIONEER
Phone 91733, Blackie
LICENSED AND BONDED
License No. 224

INSURANCE
Contact
WES FULTON
— at —
WES FULTON INSURANCE AGENCY
Auto — Hail — Fire
Casualty
Educational Savings Plans
—Phones—
Bus. 28 Res. 605

JESSE FARM
EQUIPMENT LTD.
John Deere Dealers
PHONE 50, VULCAN
We service all makes of
GENERATORS
DISTRIBUTORS
STARTERS
VOLTAGE REGULATORS
MAGNETOS
CARBURETORS
Dealer or Customer Service
Parts and Service for
Briggs &Stratton, Clinton, Johnson & Marine Engines

A. E. Howerton
CHAMPION
SHELL GAS & OIL
Expert Mechanical Service
on all types of cars, trucks and tractors
—Phones—
Bus. 18 Res. 104

Pitcher's Propane Service
"The All Purpose Fuel"
GAS-FITTING
Expert service on all your propane appliances
PROMPT PROPANE DELIVERY
—Phone 37—
CHAMPION ALTA.

Take Advantage of Our
VACATION TIME SALE
STARTS THURSDAY, JUNE 13
FOR NINE DAYS
Watch for your Flyer in the mail
SUNSET STORE
Vulcan Supply Co.
Your Hardware Merchants
Save More at Your Sunset Store
PHONE 416 VULCAN

— USED UNITS —
—1963 PONTIAC, V-8, radio.
—1961 CHRYSLER 4-DR. HARDTOP, excellent cond.
—1961 PONTIAC STRATOCHIEF, 9 passenger Station Wagon, excellent condition.
—1961 NSU PRINZ, real nice shape.
—1960 TRIUMPH STATION WAGON.
—1957 FORD STATION WAGON.
—1955 CHRYSLER WINDSOR, excellent shape, new tires.
—1955 DODGE ROYAL, radio.
—1953 DODGE CORONET.
—1952 FORD COACH.
—1948 DODGE 2-TON, with box.
—1961 DKW, excellent shape.
—NEW AND USED GARDEN TILLERS AND LAWN MOWERS.
—MAYRATH LOADERS AND PARTS
Your Plymouth, Chrysler, Fargo Dealer
HARRIS MOTORS
CHAMPION
Bus. 10 —Phones— Res. 15

CONSIGN YOUR LIVESTOCK TO THE
PICTURE BUTTE AUCTION MART
Livestock Sales Every Saturday
at 1:00 p.m.
We handle all classes of livestock, including

- Dairy Cattle
- Small Calves
- Feeder and Fat Cattle
- Brood Sows, Feeder and Weaner Hogs
- Sheep and Horses

Farm Equipment Accepted on Consignment
Plan to attend our sales whether you're a consignor, buyer or a visitor. You are welcome at the—
PICTURE BUTTE AUCTION MART
JOE PERLICH Lic. 285 Phone 732-4375 Picture Butte
TONY PERLICH Lic. 138 Phone 328-3762 Lethbridge
JOE JURIS, Manager and Order Buyer
Phone 732-4400, Picture Butte

District News

CHAMPION

Mr. and Mrs. Bill Diemert spent the weekend visiting friends and relatives in Cutbank, Lothair and Chester Montana, returning home on Sunday afternoon.

Friends will be sorry to hear that Mrs. Bud Roberts has been a patient in the St. Michael's Hospital, Lethbridge.

Alva Baker who has been a patient in the Carmangay Hospital for some time returned home on Monday.

Mrs. E. D. Nowlin and Lorraine accompanied Mr. and Mrs. Ted Hames and family to Calgary on Friday of last week.

Mr. and Mrs. Eli Hopkins were Lethbridge visitors on Monday.

Rain gauges in Champion measured 1.12 inches from Friday until Monday morning. This moisture came when this district was desperately in need of it, and with the heavy cloud still present it is hoped that more rain will fall this week.

Mr. and Mrs. Ronald Massey are receiving congratulations on the birth of a son born in the Claresholm Hospital Tuesday, June 4th, weight 7 lbs. 11oz.

Mr. and Mrs. Don Clifford and family were Sunday visitors at the home of Mr. and Mrs. Ross Chambers, Armada.

Mr. and Mrs. A. K. Fowler were recent visitors at the home of her sister and brother-in-law, Mr. and Mrs. W. J. Griffin before moving to Calgary where Mr. Fowler will be employed as a drug salesman.

Mrs. W. G. Davies of High River visited her daughter and family Mr. and Mrs. W. Griffin last weekend. While here she attended the tap dance revue in Lethbridge where Teresa, Dale and Trudy Griffin participated.

Mr. and Mrs. F. Griffin and family, Mrs. Steve Volk and Mrs. Allan McLean were visitors to Lethbridge Saturday, June 1, to see the Sillito Twins Tap Dance Revue.

Mr. and Mrs. M. McLean were Lethbridge visitors Friday, May 31.

Mrs. M. McLean was a recent patient in the Vulcan Hospital.

Viola Rhodes and Hannah Puzey attended a shower held in Lethbridge at the home of Mrs. Elmo Fletcher in honor of bride-to-be Sheila Puzey. The evenings entertainment was conducted by Carol Steed. Sheila received many beautiful gifts and was assisted by Betty Herweyen and Evelyn Pilling. Words of thanks and appreciation concluded a lovely evening.

Sandra Puzey returned home Saturday after spending the last two weeks with friends in Calgary and Rosemary. While there she was maid of honor for Pat Kesler, daughter of Mr. and Mrs. Reg. Kesler, at the Kesler-Norton wedding reception and dance.

Mr. and Mrs. Fred Puzey attended the wedding reception and dance held in Rosemary Friday evening for Pat Kesler and Gary Norton following their marriage in Cardston Thursday.

LYNN RHODES SHOWER

Miss Lynn Rhodes was the guest of honor at a bridal shower on Monday evening, June 3. The setting for the shower was in the dining room of the Champion Community Hall, which was beautifully decorated in white and shades of mauve.

The gifts were drawn into the room by Marjorie and Leslie, brother and sister of the guest of honor and her neice, Wendy Rhodes. Miss Lorraine Nowlin presented Lynn with a corsage and with a few well chosen words wished her much happiness on behalf of everyone present. Lynn was assisted in opening her gifts by her mother, Mrs. Walter Rhodes and Mrs. Alfred Vaage. The hostess gift was a set of Stainless cookware.

A delicious lunch was served by the hostesses.

Mrs. Elizabeth Mary Latiff

Mrs. Elizabeth Mary Latiff passed away Monday, June 3, in a Lethbridge hospital following a short illness. Mrs. Latiff was born in Fargo, North Dakota, and moved with her family to Stavely, in her early childhood.

Following her marriage to Edward Latiff she resided in Elko and Nelson, B.C., and the family moved to Champion in 1923. During her years of residence in Champion she was very active in community work. She was a member of the OES, Ladies Auxiliary to the Royal Canadian Legion, Royal Purple, past members of the Home and School Association, United Church and United Church Women.

The last rites for Mrs. Latiff were held from the Champion United Church on Wednesday, June 5, with Rev. Wm. Morrison in charge. Last rites were also performed by the ladies of the Order of the Eastern Star. Interment was in the family plot at the Champion Cemetery. Martin Brothers of Lethbridge were in charge of arrangements.

Mrs. Latiff leaves to mourn her passing: two sons, Alex of Grand Junction, Colorado and Richard of Ponoka; one daughter, Mrs. Richard (Eva) Phelps, Van Nuys, California; two brothers, Ferris Bouyzan of Champion and Glenn Bouyzan of Stavely; a sister, Mrs. Russell (Eva) Bell, Taber; seven grandchildren and a host of friends.

Pall bearers were: C. G. Miller, J. A. Long, George Smith, Henry Ferguson, E. D. Nowlin and T. P. Carlson. Honorary pall bearers were: Oscar Hagg, H. E. Smith, Percy Gatenby, Max Groves, W. A. McIntyre and Oscar Sletto.

HONOR L.D.S. BISHOPRIC

On Sunday, May 26, an enjoyable evening was attended by some 100 members of the LDS church to honor the retiring bishopric. Bishop Fred E. Puzey, Elder Walter J. Griffin, James W. Ellis and Frank E. Griffin had been serving 12 years as the head of the church at Champion. A vocal number by the youth of the Vulcan members was enjoyed. Mrs. Elva Smith reminisced through the twelve years of service, bringing out the highlights of their service to their fellow men. Miss Cheryl Minty, Miss Kathy Smith and Miss Linda Smith presented books to these men on behalf of the congregation. Film "Discoveries in South America" was shown while Elder Leon Bateman commented. The congregation then adjourned to the recreation hall to enjoy light refreshments.

On Sunday, May 5, Elmo E. Fletcher, Don C. Livingstone and Roy Fremstead, official head of the LDS Lethbridge Stake were in attendance at the LDS Services. They honored and released Bishop Fred E. Puzey, 1st Counsellor Walter J. Griffin 2nd Counsellor James Ellis and Ward Clerk Frank E. Griffin.

The newly appointed ward bishopric to officiate at the LDS chruch are Bishop James W. Ellis, 1st Counsellor DeCon Pitcher, 2nd Counsellor Lorne O. Smith and Ward Clerk Richard Brown.

Mr. and Mrs. Decon Pitcher and family are the proud owners of a station wagon.

BLACKIE

Blackie won one of the closest track meets in its history Friday when it played host to Cayley. The home school edged over its sister school with a total of 490 points over Cayley's 477. This is the third consecutive time that Blackie won the meet. Aside from the Division 1 classes, seven age classes competed in shot, discus, sottball throw, hop step, running and standing broad jump, high jump, 60, 75, 100, 220 440 and 880 yard sprints relays. The meet started at 9:45 a.m. on the Blackie grounds and ended at 2:45 p.m.

Mrs. John Montgomery held a piano recital in the United Church on Saturday evening with 17 of her 19 pupils entertaining. Selections played included a variety of music, popular, sacred, classical and standard. Two special items were on the program. Rev. Chas MacNutt and his daughter, Wendy presented a saxaphone, piano duet. Little Colleen Eamor played the piano while her older sister Avonell sang "Its a Grand Night for Singing". The program closed with a selection played by Mrs. Montgomery. Wendy MacNutt and Della Egeland, on behalf of the pupils, presented their teacher with a lovely chrsyanthemum.

Mr. and Mrs. Mell Clingman and family travelled to Cochrane on the weekend to visit at the home of her brother and wife, Mr. and Mrs. Gerry Thompson.

Kenny Snider was a patient for a few days in the High River Hospital where he under went a tonsillectomy.

The CGIT closed their year's activities with a day at Golden Sands Beach Park. Some of the girls enjoyed swimming, despite the rather cool day, after which all joined in a wiener roast. The leaders, Mrs. Ronald Bird and Mrs. Charles MacNutt were presented with gifts from the girls, in appreciation of the time and effort spent by the ladies.

Dennis Suitor who has been working with an oil company in Iran for the past year is visiting here with his parents, Mr. and Mrs. Charles Suitor and other relatives for a month. Also guests at the C. Suitor home were Mr. and Mrs. Sam Suitor and son of Edson.

Jim Ririe reports that he shot a lynx that was stalking his chicken house. Reports have also been received that there are numerous deer and antelope in the district.

Mrs. Catherine Crow of Barons is a guest at the home of her daughter, Mrs. Jim Andersen and Mr. Andersen and family.

Congratulations are extended to Mr. and Mrs Eliard Egeland who celebrated their 25th wedding anniversary on Thursday, June 6.

Ed. Wellman and Dally Wooldridge competed in the UFA Golf Tournament held at the Inglewood Club in Calgary on Saturday. Mr. Wooldridge tied for the low gross losing out in the play-off.

MAJORVILLE

Mrs. Irvine Sukut and family visited in Calgary on the weekend.

Mrs. Andy Osler of Calgary is visiting friends in the district. She is presently the guest of Mrs. Laura Sutherland.

Mr. and Mrs. David Dietz, Mr. and Mrs. Bob Monner, Mr. and Mrs. Ross Bertrand and Mr. and Mrs. Larry Umscheid were among those from the district attending the Lions convention at Calgary last week.

Mrs. Harold Northcott was hostess at a tea Saturday honoring her parents, Mr. and Mrs. Bill Osler.

During the week many of their friends called to visit.

Mr. and Mrs. Murray Van Camp of Vancouver and Mr. and Mrs. Floyd Anderson of Seattle were weekend guets of Mr. and Mrs. John Papp. On Sunday they all attended a lawn party at the home of their mother Mrs. V. Williams of Gleichen honoring Mrs. Williams on her birthday.

Mrs. Myrtle Munroe of Bassano visited the Chester Thompson family on the weekend and attended the Senior Citizens night at Lomond on Saturday with them.

An alibi is a worthless substitute for an achievement. The world is roughly divided into two classes — those who use alibis, and those who get things done.

CHAMPION
COMMUNITY HALL BOARD
PICTURE SHOWS
FRI, JUNE 14th
— 8:30 P.M. —
"DON'T GO NEAR THE WATER"
Glenn Ford — Gia Scala
Community Hall

BE SURE
—INSURE
Alberta Hail Insurance Board
— SEE —
HERB BENDER
Alberta Wheat Pool No. 3
Phone 407, Vulcan

WILSON & GILES
ELECTRONICS LTD.
Phone 444, Vulcan
ELECTRICAL CONTRACTING
APPLIANCE, TV AND RADIO SALES & SERVICE
PLUMBING, HEATING AND GAS FITTING

"Have Gavel — Will Travel"
Tom Ruggles
AUCTIONEER
Lic. No. 482
Farm, Livestock, Estates and Household Auctions
— Charity Auctions Free —
Phone R410 CHAMPION Write Box 370

— ATTENTION —
CHAMPION RESIDENTS
Those interested in a Kindergarten or Play School starting next September please write Mrs. E. Losey or phone Champion 48 before the end of June for tentative pre-registration.

DID YOU KNOW you can buy—
A G705 DIESEL TRACTOR, 100 h.p. $7456
An M5 DIESEL TRACTOR, 64 h.p. $5875
A 12-FT. DOUBLE DISC PRESS DRILL, with 6" spacing $1100
THESE PRICES ON NEW MINNEAPOLIS-MOLINE MACHINES
LITTLE BOW FARM SUPPLIES
3½ MILES EAST AND ½ MILE SOUTH OF VULCAN

SUNDAY, JUNE 16th

For Father's Day— Give Dad that Comfortable Chair he's wanted
TOP OF THE LINE SPECIALS IN
LAZI-BOY RECLINERS
Featuring first grade Vinelle Covering (completely washable) and six-inch foam rubber.
Regular 134.00 for 113.00
Regular 109.00 for 86.00
ALSO A COMPLETE RANGE OF ROCKERS AND SWIVEL-ROCKERS
FROM 39.50 to 129.00
VULCAN FURNITURE

Don't Gamble When You Buy The Family Car

The family man buying a car has a greater responsibility than anyone else. He is buying family fun and family safety — and usually spending family funds. He, more than anyone else, must make sure that what he pays for, he gets — Richardson & Gould Ltd. guarantees that he does.
1960 OLDSMOBILE SEDAN
Auto-trans., miles and miles of pleasure. Anniversary Special $2565
BUY WITH CONFIDENCE
1960 METEOR 8 SEDAN
Standard-trans., radio. Anniversary guarantee. Only $1695
1960 CHEVROLET SEDAN
One owner, a real family car value. Anniversary deal $1945
LOW FINANCE CHARGES
1958 CHEVROLET ½-TON
Short wheel base. Good value for only $1185
DON'T GAMBLE WITH YOUR MONEY
1962 PONTIAC STATION WAGON
Like new, V-8, auto-trans., all white. A beautiful unit. Anniversary warranty. New Price $4360. Now only $3285
BIG LIBERAL TRADE ALLOWANCE
1962 CHEVROLET ½-TON
Deluxe job with chrome equipment. A real good unit for passenger use as well as regular. New $3250. Anniversary price $2400
DON'T GAMBLE WITH YOUR FAMILY'S SAFETY
1959 CHEV BELAIR 4-DR. H.T.
V-8, auto-trans., radio. A beauty $1795
1958 FORD 2-DR. STATION WAGON
6-cyl., stand-tran. A real economy unit. Special $1345
R & G GUARANTEED SERVICE LETS YOU DRIVE WITH CONFIDENCE
RICHARDSON & GOULD LTD.
"VULCAN'S AUTOMOTIVE SUPER MARKET"
CALL US TODAY ON A FOSTER BLOWER AND CHAFF SAVER WAGON
PHONE 19 OR 56 Vulcan, Alta.

District News

ENSIGN

Sunday June 3, dinner guests at the home of Mr. and Mrs. Alex Hagen were Mr. and Mrs. David Fisher and children, Mrs. Odile Paton, David and Billy, Mrs. A. Fisher, Phil O'Dwyer and George Churchill. The occasion was Gary Hagen's 21st birthday.

Wayne Bignell of Warner was a visitor at the home of his great grandparents, Mr. and Mrs. George Flebotte on Wednesday of last week.

Mrs. Jean Burgess and baby of Calgary spent a few days with her parents, Mr. and Mrs. Eric Thorp, last week.

Mr. and Mrs. Harold Hansen and Donald and Mrs. Stewart Campbell attended the banquet and program of the Grand Chapter of the Eastern Star in Lethbridge. Donald sang two solos accompanied on the piano by Mrs. Campbell.

Mr. and Mrs. Art Turley have moved their trailer to the Bill Turley farm from Red Deer, where they will stay for some time. Art will be tuning piano's in the surrounding districts.

Mrs. Mary Sckrenyes a one time resident in Ensign and now of Claresholm and her son Julius and wife from Calgary renewed acquaintances in Ensign on Wednesday of last week. Julius having completed his M.D. at the Edmonton University will be employed as an intern at the General Hospital in Calgary starting on June 17.

Word has been received from David Hansen that he has arrived in Halifax, after stopping at Jamaica and will be sailing to England in about three weeks.

Blackie will be playing ball in Ensign on Thursday, weather permiting. Lets have a good turnout. The ball diamond has now been moved just south of the town, on the land owned by Jim Williams.

Mr. and Mrs. Herb Fisher and children from Claresholm were visitors at the Eric Thorp home last Saturday.

Mrs. Ila Turley entertained the mothers of her piano pupil's with a recital held at her house on Saturday afternoon. Mrs. Bertha Weber and twin girls and Mrs. Art Turley were also guests. On behalf of her pupils a lovely bouquet of pink carnations was presented to her by Leona Jorstad. After an enjoyable afternoon a delicious lunch was served by the hostess assisted by Mrs Ora Brown.

Mrs. Winnie Jackson and Miss Jessie Welsh of High River and Mrs. Hilda Thorp were Sunday afternoon visitors at the home of their sister, Mrs. Mary Ruark.

The rain over the weekend was very much appreciated by the farmers in the district. Some reports were 1½ inches.

COMMUNITY CLUB MEETING

The Ensign ladies community club held their meeting at the hall on Thursday June 6, 14 members and three visitors were present. The roll call was answered with an apron for the fall bazaar. As there will not be a meeting in July the date for the annual community picnic was discussed and decided on July 30. It is to be held in High River.

The committee named are Elsie McFadden, Wilma Edgerton and Lydia Flebotte. The surprise box was donated by Janie Markert and won by Mrs. George Flebotte. Miss Margaret McLachlan home economist from Claresholm gave a demonstration on how to make several simple articles suitable for bazaar's which was very interesting and enjoyed by all.

After this a lovely lunch was served by Florence Massam and Jean Lawrence. A lovely white and yellow decorated birthday cake made by Florence Massam was presented by the president, Mrs. Ollie McFadden to Mrs. Harold Parker who celebrated her 81st birthday on May 26.

A SURE BET

College Professor: "What do you know about the Mongolian race?"

College Student: "Not a thing, sir. I went to the football game."

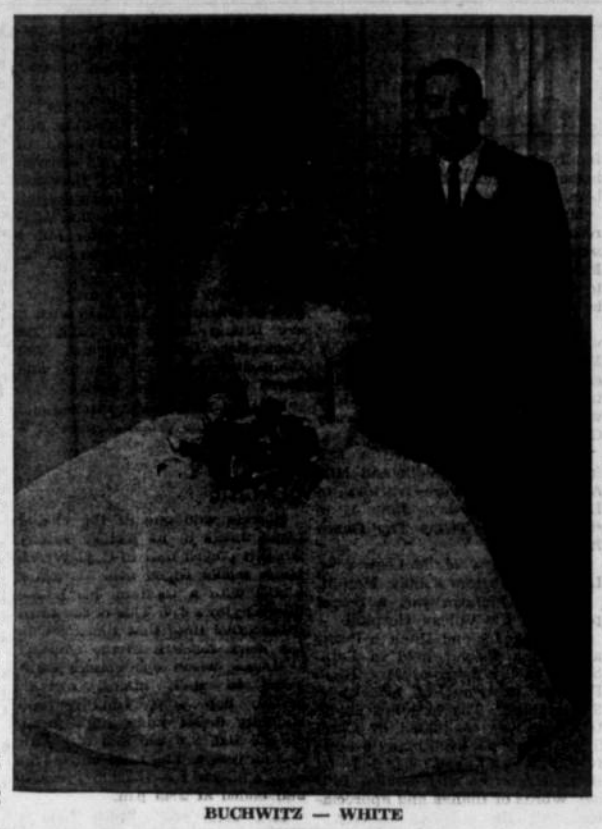

BUCHWITZ — WHITE

Lillian White To Reside At Calgary Following May Wedding

Knox United Church, Calgary, was the scene of a pretty wedding May 18, 6:00 p.m. Rev. Wm. Sayers officiated at the double ring ceremony. Before an altar banked with fragrant pink and white gladiolus, mums and carnations, Lillian Olive, youngest daughter of Mr. and Mrs. James T. White of this district, became the bride of Arthur Buchwitz, only son of Mr. and Mrs. G. Buchwitz of Calgary. Mrs. Dale Johnson, of Nanton, sang the "Wedding Prayer" and "O'Perfect Love", accompanied by church organist Mrs. A. Wilson. Escorted to the altar by her father, the bride, was radiant in a full-length portrait gown of white silk organza, posed over net and taffeta, short sleeves, with elbow length matching gloves, fitted bodice, with net inserts accented with brilliants. The full skirt worn over hoops, featured a butterfly bow at back. Her chapel length illusion bouffant veil, was misted from a pearlized flower arrangement. Her only jewellery was a single strand of pearls. She carried a cascade bouquet of American Beauty roses. Bridesmaids — Miss Mary Gyorkos of Calgary, Miss Wendy Simpson of Bassano, wore identical gowns of pink Shantung with full overskirts of organza. Headpieces were tiny pillboxes, with short veils and carried nosegays of pink and white carnations. The mother of the bride was attired in a coral sheath dress, toning hat with white accessories and a corsage of white sweetheart roses. The groom's mother was gowned in wine crepe, accessorized with white. Her corsage was of white roses. J. Bouder was best man. A. Buchwitz and N. Whitehead ushered. The reception was held in the Highlander Hotel, at which 67 guests were received. Hot turkey and all trimmings was served at the wedding breakfast. The bride's table was centered with a three tiered wedding cake, flanked by candelabra. The blessing was asked by Rev. Wm. Sayers. The toast to the bride was proposed by W. W. Hay of Nanton, to which the groom very fittingly responded. Mr. A. Simpson of Bassano was M.C. He welcomed the guests and read telegrams of congratulations from Virginia and Illinois, USA, Ontario, and Essex, England. Soloist, Mrs. Dale Johnson, delighted the gathering with, "I'll Walk Beside You", accompanied by Miss Deirdre Dennison.

For the honeymoon trip, the bride donned a powder blue Italian knit suit toning straw hat, navy shoes, purse and gloves. A corsage of American Beauty roses completed her ensemble. The newlyweds will reside in NW Calgary.

BERRYWATER

Mr. and Mrs. John Hoobanoff of Calgary spent the weekend at the Nick Huckaluk home proir to leaving for their holidays in Seattle.

Mr. and Mrs. Carson Love and Patti were Lethbridge visitors on Monday where Reta attended an Avon meeting. They also visited with Rta's brother, Mr. and Mrs. Stan Martin.

Mr. and Mrs. Jerry Sparks, Debbie and Dawna were Sunday visitors at the Ed Richardson home.

Sunday guests at the Carson Love home were Mrs. Love's brothr and sister-in-law Mr. and Mrs. Linden Martin of Calgary and Mr. and Mrs. Reg Stein.

Joe Gerding was a Drumheller visitor on Saturday where he attended the Elks convention.

Fred Gould of Nanton was a Sunday vistior at the Bill Sharp home.

Mr. and Mrs. Bill Sharp and Mr. and Mrs. Ed Richardson were Drumheller visitors last Monday.

Mrs. T. B. Webber and son John were guests to tea on Sunday at the home of Mr. and Mrs. Cliff McAskile following the baptismal of Clarke Kent, infant son of Mr. and Mrs. Allan McAskile — Clarke is the first grandchild of the Bittorf's and McAskile's.

William Sharp and son Bill accompanied by Ed Richardson were Macleod visitors this week.

VOTE

ULRICH X

IN LITTLE BOW

Your LIBERAL Candidate

IT'S TIME FOR A CHANGE

Published by the Little Bow Liberal Association

CHEERS!

To the

MILO RACE MEET

Watch for the House of Lethbridge Concord Stage Coach

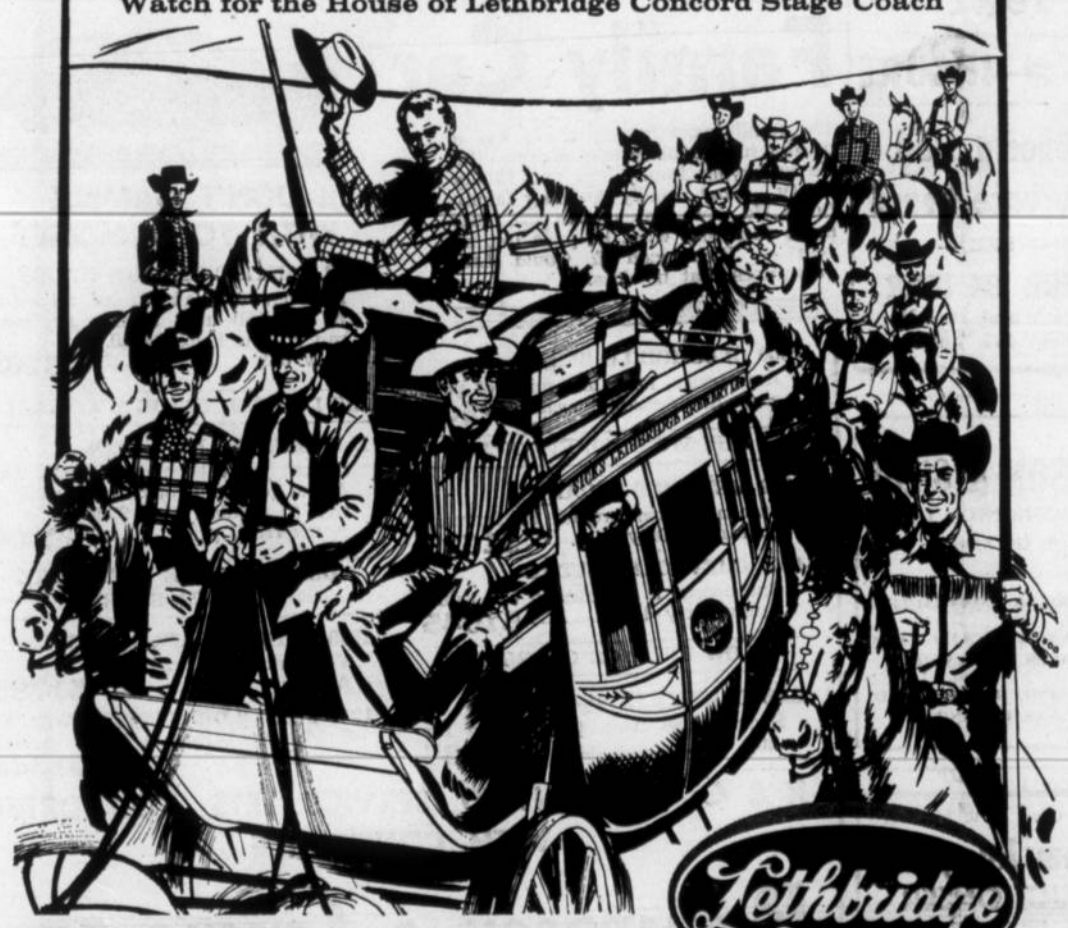

Lethbridge GINGER ALE

Traditional refreshment at its best!

Made from the famous House of Lethbridge formula

Another quality product of Sicks' Lethbridge Brewery Ltd.

— ATTENTION FARMERS —

Are you using an old, obsolete sprayer again this year? If so, we recommend a new GOLDEN ARROW SPRAYER. Why pay good money for chemicals if they are to be wasted? All sprayers set up, ready to go. Due to volume buying we can offer you a better deal. Contact—

RAY DESPAS

Herronton Alberta

SOUTHERN ALBERTA'S BIGGEST

5-CAR BINGO

AT

STRATHMORE

(24 Miles East of Calgary on No. 1)

OVER $18,000.00 IN PRIZES

FIVE BRAND NEW 4-DOOR SEDANS

RAMBLER — CHEVROLET — FORD

PONTIAC — DODGE

PLUS

DEEP FREEZE — FRIDGE

AUTOMATIC WASHER — T.V.SET

Wednesday

June 19

AT 8:30 P.M.

Over $172,000 in prizes has been given away at Strathmore's 5-car bingos, including 55 new cars.

Sponsored by Strathmore & District Arena Ass'n.

LOUIS LAKATOS UNRESERVED

Auction Sale

COMPLETE DISPERSAL

Favored with instructions from Louis Lakatos of Millarville, who has sold his farm, we will sell by Public Auction, without reserve, the following, at the farm located 3 miles West of Millarville and 2½ miles North (follow the signs), on

FRIDAY, JUNE 21st, 1963

— SALE STARTS 11:00 A.M. —

66 HEAD OF WELL BRED HEREFORD RANGE CATTLE

(This is a Clean Herd, T.B. and Bangs Free)

Registered Hereford Bull, 5 years old, bred by Freeman Wilson; Purebred Hereford Bull, 1 year old, bred by E. V. Keith; 34 Head of Good Hereford Stock Cows; 30 Head of Good Early Spring Calves. The cows ages are: 6 head of 2 year olds; 4 head of 3 year olds; 21 head of 5 year old; 2 head of 6 year olds; 1 Registered Hereford Cow, 8 years old; 4 Cows will calve in the next month.

— MACHINERY AND EQUIPMENT —

TD18 International Caterpillar with Bulldozer, in good running order; 1951 W6 International Tractor, good running order; 1957 International ½-Ton Truck with 4 new tires, racks and in good condition; 1956 International 3½-Ton Truck, with 8-yard gravel box, good condition; International 8-Ft. Oneway on rubber, with seeding attachments; 4 Sections of New Diamond Harrows; Howry-Berg 16-Ft. Bale Elevator; I.H.C. Side-Delivery Rake on rubber; Cockshutt 6-Ft. Power Mower on rubber; Steel Wheel Wagon and Rack; Stoneboat; Rubber-tired Wheelbarrow; Yale ½-Ton Chain Hoist, like new; 1-Ton Chain Hoist; Electric Tank Heater; Four Tarpaulins; 60 Gallons of Good Paint— Red, Green, Gray, Yellow and Aluminum, in 1 and 5-gal. cans; Large Assortment of Bolts and Nuts; Rods and Chains; Grease Gun; 85 Sheets of Galvanized and Aluminum Roofing; Quantity of Lumber; Fence Posts and Rails, 16' to 45' Long; Gas Pump and Drums; Nails, Staples, Barb Wire; Baled Straw; All kinds of Tools, Forks, Shovels; New Set of Sockets; Crowbars; Many Other Useful Articles far too numerous to mention.

— HOUSEHOLD FURNITURE —

1962 "Whirlpool" Electric Range, new last fall, cost $289.00; 1959 AMC 8 Cu. Ft. Electric Fridge; 3-Piece Sectional Chesterfield Suite, like new; Blonde 3-Piece Bedroom Suite, good as new; 3 End Tables and Two Lamps; Bedspreads, Drapes, Curtains, Overcoats, Jackets and Dresses; 9' x 10' Rug and 3 Small Rugs; Good Coal and Wood Cook Stove; Large Size Circulating Coal and Wood Heater and Many Other Small Items.

TERMS CASH NO RESERVE

Lunch Served at a Nominal Fee

OWNER: LOUIS LAKATOS, Millarville — Ph. 2665008, Calgary

— AUCTIONEERS —

George MacLean Lic. No. 75 | Dave MacLean Lic. No. 453 | Jim Raffan Lic. No. 328

Specializing in Farm Auction Sales for 31 Years

Regular Weekly Sales Held Every Saturday at 12:30 Noon

MacLEAN'S AUCTION MART

1036 10th Ave. S.E., Calgary

Office— 273-5191 — Phones — Res.— 282-2347

Village of Carmangay

Notice is hereby given that under the provisions of the Tax Recovery Act, the Village of Carmangay will offer for sale by Public Auction at the Village Office, Carmangay, on Friday, June 28th, 1963, at 1 o'clock in the afternoon the following parcels of land:

LOTS	BLOCK	PLAN
31 and 32	7	570X
16 to 18	12	570X
11	26	3420AQ
25 and 26	35	3103AB
17	206	6930AN
28 and 29	37	3103AB
33	33	3103AB

Each parcel will be offered for sale, subject to the approval of the Minister of Municipal Affairs, and subject to a reserve bid and to the reservations and conditions contained in the existing certificate of title.

Terms: Cash.

Redemption may be effected by payment of all arrears of taxes and costs at any time prior to the sale.

Dated at Carmangay, Alberta, this 16th day of April, 1963.

Mrs. Elsie M. McIntyre,
Secretary-Treasurer.

FRIENDLY GAS SERVICE

WE POINT WITH PRIDE to our employees. Each one of them knows his job, and is anxious to serve you efficiently in a friendly way. A genuine interest in the customer's needs is the first rule of good service—and it's yours always with gas, your best household value.

CANADIAN WESTERN NATURAL GAS COMPANY LIMITED

"Serving Albertans with Natural Gas Since 1912"

TEXACO FARM TIPS...

OIL COLOURS: RED MEANS DANGER

A high-quality detergent oil like Havoline darkens very rapidly in your engine, because it's holding onto the dirt, ready to carry it out of the engine when you drain the oil. But what does it mean when your oil turns *another* colour?

Red oil may mean a leaky fuel pump diaphragm, which lets quantities of dyed gasoline into the oil. This gasoline thins out the lube oil, lowers its lubricating effectiveness. Red color may also result from overchoking, frequent cold starts. Where purple-dyed gasoline is used, of course, the oil will appear purple.

White or cream-colored oil results from harmless white lead-ash that remains after a high-grade gasoline is burned in an engine that's in good condition.

Temporary milky color in cold engine oil results from air being churned into the oil, and usually disappears as the oil warms up.

Foaming and whitening of oil may indicate an air leak in the oil-pump intake.

Black oil in a clean, new engine, almost always results from stop-and-go driving. The color is produced by black carbon fuel soot from inefficiently-burned gasoline. All engines in poor condition will blacken the oil very quickly.

Grey oil is a combination that occurs in comparatively new engines. It's a mixture of white lead ash and black fuel soot.

The best life insurance for any engine is Custom-Made Havoline Motor Oil. Stop-start driving and low-temperature operation are brutal for any engine, and cheaper oils just *can't* cushion bearings and other parts against this constant punishment. Havoline can — and does. It will lengthen the life of your engine, cut down repairs and definitely improve gasoline economy ☐ Custom-Made Havoline is available on prompt delivery from your Texaco Farm Supplier—the man you trust for the efficient provision of all your fuel and lubrication requirements.

IT PAYS TO FARM WITH... TEXACO

TEXACO

Your Texaco Canada Limited Agent

ALEX GRANT

Phone 150 Vulcan

District News

CARMANGAY

Mr. and Mrs. A. Shumaker attended their nephew's wedding at Olds last Saturday. They visited relatives at Red Deer and Vulcan on Sunday.

A farewell party was held in honor of Rev. and Mrs. Morrison and Miss Eberley, who are leaving to live in Medicine Hat at the end of June. A very entertaining program was enjoyed by all present. The Morrisons were presented with a purse from their friends in the district.

The Priscilla Club met on June 5, at the home of Lydia Anderson with ten members and one visitor present. It was decided to send two girls to camp. The raffle was won by Hazel Lyckman. The next meeting will be held on June 19, at the home of Alice Miller. Roll call will be to bring something interesting starting with the letter "F."

The Carmangay Home and School Association met on May 6. After a short business meeting, consisting of the committees giving their reports, finals plans were made for the banquet. The room prize went to the Grade 7 and 8 room. Susan McLeod, Sandra Kryzanowski, Vicky Knight, Patricia Ewing and Marilyn Baldwin, pupils of Mrs. Lenora Baldwin, played two numbers. Two films were shown.

Beginners are invited to come and register and spend the afternoon on June 21.

C.W.L. COUNCIL

The CWL Council of Carmangay met at the home of Mrs. Frank Hubka on June 5. After installation of the new executive by Father Marien the meeting was chaired by President Mrs. Bob Hubka. Members were reminded of the National CWL Convention to be held in Calgary in August.

Spiritual convener lead the meeting in prayer for His Holiness, Pope John. Plans were made to hold a lawn supper at the home of Mrs. Kryzanowski on Saturday evening, June 22. President, Mrs. Hubka, gave a resume of the activities of the Diocesan Convention held in May at Banff. She stated she felt proud of the council in Carmangay as its members, although small in number, are active in Cub-Guide-Brownie leadership as well as in civic and church affairs. Mrs. Hoffarth thanked Father Marien for obtaining speakers on Child Adoption and Foster Homes in Vulcan on May 23. She gave an interesting outline covering these talks.

The meeting adjourned following the prayer to Our Lady of Good Counsel and Father's blessing. As Father Marien had celebrated his birthday just the day before, a birthday cake was served with the lunch. Belated birthday wishes were extended by the members.

BERRYWATER

F.W.U.A. MEETING

The June meeting of the FWUA was held Wednesday evening at the home of Mrs. Rita Love with 13 members and four visitors present. The meeting opened with the roll call: A favorite recipe and do you favor your local sponsoring young people to summer camps.

Several committees were chosen to deal with getting delegates and look after the arranging of the noon banquet for the Telephone Convention to be held June 19, in Vulcan. Committee: Margaret Richardson, Rita Love and Betty Wickstrom.

Lorna Gerding and Helma Sharp are to look after getting a delegate to attend Teen Camp, sponsored by the SU and CDA, from July 14 to 20, at Gold Eye Camp. Also the Citizenship Siminar Camp sponsored by the FWUA from Aug. 18 to 24, at Gold Eye Camp. This camp is to provide summer and outdoor camping experience for young adults.

The members were asked to turn in their tickets on the Queen contestant for the Lake McGregor Track Meet, Sandra Oldfield, by June 12, to Allan Sinclair, Stan Wickstrom or Frank Love.

Mrs. Isa Oldfield, Hatie Sims, Hazel Smith and Helma Sharp were nominated as delegates to attend the FWUA Convention at Champion, June 19. The local is sponsoring Lyle McIntyre to Farm Young People's Week at Edmonton, June 11 to 18. Doris McLean gave a report on agriculture.

The local is asking any former members of the FWUA if they would please return any old minutes of the past to the secretary, Janette Sinclair or to Margaret Richardson.

Helma Sharp was on entertainment for the evening and had Miss Nettie Ware of Vulcan give a talk on the 60th Anniversary of the Frank Slide and a couple of readings which were very amusing and interesting. Following the entertainment the hostess and her helpers Lorna Gerding, Polly Horkoff and Marge Love, served a lovely lunch which brought the evening to a close.

Religion doesn't fail. It's the people that fail religion.

ARROWWOOD

The FWUA held their regular meeting in the hall on Wednesday afternoon. Various committees reported on their activities. Mrs. Sheals Burger gave a Bulletin on Credit Buying. Misses JoAnn and Faye Bannister sang a few vocal duets, and Rhonda Brown played a piano number, all of which were much enjoyed. Following the meeting, Mrs. Ilene Brown and Mrs. Ella Hayes served lunch. Picnic box items were brought to the meeting and sent to the Mental Institution at Ponoka.

The 4-H Calf Club held their regular meeting on Monday night at the home of Brenda Williams. A representative from the Department of Agriculture was on hand to give the members a demonstration on how to groom calves for the sale. After the meeting, Marjorie Cochrane, Brenda Williams and Bud Cockwill served lunch.

Among the Arrowwood Lions who attended parts of the Lions Convention in Calgary over the past few days, were Mr. and Mrs. Leigh Williams, Mr. and Mrs. Bob Seeley, Mr. and Mrs. G. Roberts, Mr. and Mrs. R. Hill, Mrs. Rose Richies and F. Oakes.

The FWUA Sunday, which is always an annual affair, has been dropped for this year, since the Anniversary celebrations took place. The next meeting will be held on June 26. R. Scott of Majorville was the lucky winner of the Barbecue which was the prize in the Queen ticket contest held recently.

Mr. and Mrs. Lyle Williams and Larry were weekend visitors at the home of Mr. and Mrs. Richard Vachon in Calgary.

Mr. and Mrs. Schmidt and girls spent the weekend visiting relatives at Drumheller.

The population of Canada has risen to 18,846,000. It is anticipated that when autumn rolls around the figure will have reached 19 million.

QUEENSTOWN

Mrs. Tom Daw returned home the latter part of last week after attending the Women's Institute convention in Edmonton. Mrs. O. Lahd stopped in Red Deer and Calgary on the way home from the convention where she visited her mother and daughter. Mr. Lahd motored to Calgary on Monday and Mrs. Lahd returned home with him.

Stan Brown returned home on Monday of last week after attending a reunion of his regiment in Red Deer and also visiting at Cluny on his return home.

Mr. and Mrs. Ken Ekland of Veteran were weekend guests of Mr. and Mrs. George McMorris.

The Meteorological Branch of which J. Bushell is representative reports the following for the month of May: nine days of rain and seven days with a trace of rain making a total of .58 inches of rain: two days of snow with 4.6 inches of snow; making a total precipitation for the month of 1.04 inches. High temperature for the month 84 degrees and low 28 degrees. Queenstown district welcomed rain over the weekend with a total of 1.01 inches.

W.I. MEETING

Six members and four visitors met at the home of Mrs. Gordon Boyd, for the June 6, meeting with the president in the chair.

Another organization in the district is to be invited to the afternoon session of the conference on Thursday, June 20. Ten dollars is to be donated to each of the three cemeteries again this year, namely, Vulcan, Luthern and East Milo. A gift is to be sent to Keith Robertson, a patient in the Children's Hospital, Calgary.

Clean-up day at the Community Hall for the conference will be held on Monday, June 17, all members to attend. All members are to work on the float every day.

Mrs. Reynolds offered to go on the Resolutions Committee, and Mrs. Bushell will give the welcoming address, at the conference. A table of interesting data covering 50 years of WI service will be on display for viewing at the conference. Mrs. S. Henry will be commentator for our fashion show in the afternoon.

FATHER'S DAY — JUNE 16th

- **GIFT SETS by— a) Yarley**
  b) Old Spice
  c) Revlon
  d) Mennen
- **CLOTHES BRUSHES**
- **BRUSH AND COMB SETS**
- **SQUIBB ELECTRIC TOOTHBRUSHES**

—This is a novel idea — buy this for Dad and everyone can use it. One unit with separate brushes for each member of the family.

Vulcan Pharmacy

Phone 432 "Prescriptions a Specialty"

ALBERTA WHEAT POOL PATRONAGE . . .

The Alberta Wheat Pool intends to operate for the crop year 1963-64 on a patronage dividend basis in keeping with the co-operative principles on which the Pool was formed. The following notice is published in compliance with the provisions of "The Income Tax Act."

"As required by 'The Income Tax Act' this will advise our members that it is our intention to make a payment in proportion to patronage in respect to the year ending the 31st day of July, 1964, and we hereby hold forth the prospect of patronage payment accordingly."

ALBERTA WHEAT POOL

Alberta Wheat Pool Building, Calgary

FARMS AND MUNICIPALITIES

Your Government has carried out an extensive Rural Electrification program and has assisted with rural schools and hospitals to the extent of over $640,000,000; substantially more than the total paid in local taxes by all the people of Alberta.

SENIOR CITIZENS' HOUSING

Since 1959, 53 modern lodges and 270 housekeeping units have been built in Edmonton, Calgary and 40 other centres throughout the Province at a cost of $13,300,000 providing housing unsurpassed in Canada for our Senior Citizens.

HOSPITALS

Since 1959, 42 active and auxiliary hospital projects have been undertaken at a cost of more than $45,000,000 including the Foothills General Hospital and Diagnostic Centre at Calgary now under construction

THE LOOK OF LEADERSHIP

INDUSTRY

Your Government has encouraged the rapid and orderly development of natural resources and industries for the benefit of all citizens, with over 645 different products now being manufactured in Alberta, and a public revenue amounting to over $1,500,000,000 being returned from natural resources.

In the 28 years your Social Credit Government has worked to further your interests, Alberta has become the leading province in Canada. We enjoy the highest standard of social services and our roads, schools, hospitals, and homes for the aged are unsurpassed. We lead all provinces in rate of population increase and economic progress. Through retaining ownership of our natural resources and encouraging their development along with allied industries, all our people have obtained the highest rate of return of any area on this continent. Now completing one Five-Year Development Program as you approved in 1959, and with another comprehensive program prepared, I ask from you another renewed mandate that we may continue Alberta's outstanding record of progress.

Faithfully yours
Ernest C. Manning

ROADSIDE CAMPSITES

Alberta leads in Community Improvements, Local Parks and Roadside Campsites. During the past 3 years 237 roadside campsites have been built.

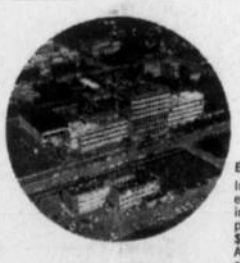

EDUCATION

In order to ensure the best possible education for the youth of our Province, over $350,000,000 has been provided since 1959, including about $60,000,000 for the University of Alberta and $5,000,000 in financial aid to deserving students.

HIGHWAYS AND PUBLIC WORKS

During the past five years alone, over $300,000,000 has been spent on the construction of public buildings, bridges and highways, providing Alberta with one of the finest highway systems in Canada.

for continued Leadership - SOCIAL CREDIT

Inserted by THE ALBERTA SOCIAL CREDIT LEAGUE

In Little Bow Vote:

Raymond SPEAKER, X

- MEDICO PIPES
- OLD SPICE SETS
- KODAK INSTAMATIC CAMERAS
- WALLETS AND KEY CASES
- ELECTRIC RAZORS
- CARDS

Mitchell's Pharmacy

John Mitchell, Phm. B., Phm. C.
John David Mitchell, B.Sc.
— Dispensing Chemists —
Rexall Remedies

Phone 12
Emergency Phone 49

"Prescriptions a Specialty"

Father's Day
JUNE 16th

20% OFF TRANSISTOR RADIOS

RAZORS — TIE TACS — CUFF LINKS
LODGE CUFF LINKS — LEATHER GOODS
MUGS — WATCHES — GLASSES

BASSETT'S JEWELLERY
PHONE 175, VULCAN

SWIM SUITS

PRINTED COTTONS, COTTON KNITS, HELENCA KNITS AND ELASTICIZED FABRICS.
Priced from ..... 3.99 to 10.98

2-PIECE SWIM SUITS
Priced at 6.98

GIRLS' SWIM SUITS
8 to 14 years, printed cottons and cotton knits
at ..... 2.99 and 3.98

CHILDREN'S SWIM SUITS
2 to 6 years, printed cottons and checks.
At ..... 2.49 and 2.99

Betty Ann SHOPPE
VULCAN'S SMART STYLE CENTRE

Dress For SUMMER FUN

The Jacket-Blouse
Colorful printed linen, smartly tailored with ¾-length sleeves. Sizes 10 to 16 ..... 3.98

Sun Dresses
Cool cotton prints in attractive styles. New summer stock just arrived. Sizes 9 to 22½.
Priced at 10.98

Misses' Sleeveless Blouses
Smart little tailored styles in a choice of gay printed patterns. Sizes 7 to 14 ..... 1.19

Boys' Short-sleeved Shirts
Dan River gingham and attractive prints. Pop-over or regular styles with plain or button-down collars. Sizes 8 to 16 ..... 1.98

Men's G.W.G. Frontier King Pants
Choose from black, sandstone, brown and gamblers' stripes. Smart for all summer occasions. 7.50

Matching Western Cut Shirts
Priced at ..... 5.95 and 6.50

Robinson Stores
Retailers of Dry Goods — Variety Store Merchandise
Phone 420, Vulcan

A future duplex for some local families is shown above as it crept through town last Friday enroute to its foundation near the Armouries. It is one being erected by Laurence Mensinger. Foundation are being prepared for others.

BRIEF ITEMS OF LOCAL INTEREST

Mr. and Mrs. Arden Ross and Cindy of Dorenlee spent the weekend at the Emil Schmidt home.

Miss Enid Fulton of Calgary spent the weekend with her parents Mr. and Mrs. Roy Fulton.

Monday, June 17, will be ladies' day at the Golf Club and tea will be served.

Mr. and Mrs. Irwin Hughes and Karen spent Sunday in Calgary at the home of Mr. and Mrs. Bob Schmidt.

Friday guests at the A. Sales and Eunice LaRoche homes were Mrs. Joseph Majakey and Mrs. G. Chapman of Edmonton.

Congratulations are being received by Mr. and Mrs. Dave Blair on the recent birth of a son at the local hospital.

Mr. and Mrs. Dave Crabb, Mr. and Mrs. Bill Wylie and Mr. and Mrs. Gordon Bell were weekend visitors to Waterton Lakes.

Mr. and Mrs. Ross Clark and Mrs. R. Hutton were supper guests Sunday at the farm home of Mr. and Mrs. Jim Clark.

Mrs. Boyd McKay and Mrs. W. D. Allan entertained at tea Monday afternoon following the address by the Conservative leader, Milt Harradence.

Mr. and Mrs. Bob Healy attended the Lions convention banquet in Calgary Saturday evening. The family also visited with relatives.

Mr. and Mrs. M. A. Robertson of Claresholm have taken up residence in the Kuykendall house on main street. Mr. Robertson will be employed by the Willard Equipment Co.

A special meeting of the Royal Purple will be held on Wednesday, June 26, at 8:00 p.m., in Vulcan Lodge Hall. We will try to work on float decorations so full attendance is requested. 1-x

Sunday callers at the W. S. Hill home were Mr. and Mrs. D. R. M. Shouldice and Mrs. Ray Dahl of Calgary. Mrs. E. Kranz of Calgary spent last week with her sisters, Mrs. R. Todd and Mrs. Hill.

A small farewell party honoring Mrs. Ida Henry was held Monday evening at the home of Mrs. Charles Northcott. The guest of honor was presented with a number of nice gifts and a delicious lunch was served by the hostesses, Mrs. Northcott and Mrs. J. L. Findlay.

Many people attended the dance at the Vulcan Lodge Hall Saturday evening. The music was supplied by the Pharaohs. The members of the band are Glen Camp and Roger Smithstead of Claresholm, Gorden Lind of Nanton and Gordon Goldhawk of Vulcan.

Saturday guests at the Frieda McRoberts home were Mr. and Mrs. Gus Johnk and Mr. and Mrs. L. Vooys of Milo, and Mrs. Lily Herman and daughter Twyla of Calgary. On Sunday Mr. and Mrs. Gordon Taylor of Pincher Creek, nephew and niece of Mrs. McRoberts were callers and later accompanied their hostess to the Lorne Healy Sr. home.

Recent dinner guests at the home of Mr. and Mrs. T. J. Connelly were Mr. and Mrs. E. Radlick of Biggar, Sask., Mr. and Mrs. L. Talbot, Mr. and Mrs. Victor Erdman and David and Mrs. E. Schumaker all of Lethbridge, Mr. and Mrs. Alvin Erdman of Barons, Mr. and Mrs. Adolph Schumaker of Carmangay and Miss Clara Schumaker of Medicine Hat.

Scott Vernon, son of Mr. and Mrs. David Schuler of Vulcan, and Clark Kent, son of Mr. and Mrs. Allan McAskile of Pincher Creek were baptized Sunday morning at St. Aldhelm's Anglican church, with the Rev. Cowell performing the service. God-parents for Scott Vernon were Mr. and Mrs. Allan McAskile and for Clark Kent, Miss Carol McAskile and Brian Bittorf. Four generations of the Schuler and South families and four of the McAskile, Soder and Clark families were present for the baptism. Mr. and Mrs. David Schuler entertained relatives and friends at lunch later. Mr. and Mrs. Cliff McAskile also entertained friends on honor of their first grandchild. Married in the same year, 1962, one week apart, and babies born a month apart, David and Allan were school friends and were confirmed together here.

Miss Edith Boose spent several days visiting her mother, Mrs. Mary Boose, this past week.

Friends of Mrs. Elmer Jones will be sorry to know she is at present confined to the local hospital.

Mrs. O. B. Roe accompanied Mr. and Mrs. O. Roe to Calgary on Monday.

Mr. and Mrs. Percy Myers were among those who attended the Pioneers-Oldtimers banquet at Lomond Saturday evening.

Mr. and Mrs. Lloyd Burwash and Edwin of Carseland spent the weekend with Mr. and Mrs. Alec Hindle.

Mrs. Bill Wylie was admitted to St. Michael's Hospital in Lethbridge on Wednesday. Friends wish her a speedy recovery.

Friends of Mrs. Ray Beckner will be sorry to learn she is presently a patient at the Vulcan Hospital.

Mr. and Mrs. Roy McIntyre and boys attended the staff picnic of the Continental Life Insurance Co. at Happy Valley on Saturday.

Mr. and Mrs. Fred Anderson had as their guests over the weekend the latter's brother--in-law and sister, Mr. and Mrs. H. E. King of Vancouver.

Mrs. Melita Lundquist and Mrs. Gordon Johnson and family of Calgary were weekend guests at the Greg Fath home.

Mrs. Mamie McAfee of Edmonton was a guest Friday at the home of Mr. and Mrs. C. M. Allen.

Those who attended Grand Chapter OES from Vulcan at Lethbridge last week were Mrs. E. King, Mrs. Ruth Northcott, Mrs. Edith Joiner and Mrs. Shirley Franks.

Luncheon guests at the home of of Mr. and Mrs. D. O. Jantzie on Wednesday, June 5, were Hon. E. C. Manning, Premier of Alberta; Arthur Dixon, Calgary MLA; Raymond Speaker, Social Credit candidate for Little Bow; Mr. and Mrs. Mike Speaker and Mr. and Mrs. Bill Wyse of Enchant, Mr. and Mrs. Weist of Vauxhall, Mr. and Mrs. William Turley of Ensign; Rev. R. J. Pelham, Mrs. Peter Dawson and Mr. and Mrs. Don N. Jantzie of Vulcan.

Mr. and Mrs. Wm. Wylie Sr. and family, accompanied by Miss Vivian Everett, Mr. and Mrs. G. H. Richardson and family attended a family reunion at Carseland on Sunday. In attendance were: Mrs. G. Traves of Alberni, B.C.; Mr. and Mrs. J. Christie and family, Mr. and Mrs. L. Brown and family, Mr. and Mrs. L. Pehl and family all of Mossleigh; Mrs. Viola Bisle, Mrs. Pearl Brown and family, Mr. and Mrs. J. Brown and family, Mr. and Mrs. A. Cocks and family all of Calgary.

MARRIAGE ANNOUNCED

Mr. and Mrs. Fred Puzey announce the forthcoming marriage of their eldest daughter, Sheila Mae, to Ronald M. Rhodes, son of Mr. and Mrs. Clarence Rhodes, all of Champion. The marriage will be performed in Alberta Temple, Cardston on July 27, 1963. Sheila is at present teaching Grade 2 in Lethbridge at Agnes Davidson. Ron recently returned from a 2-year mission for L.D.S. Church in North California, and is at present employed by Alberta Government Telephones in Calgary.

VULCAN THEATRE

Thur. Fri. Sat., June 13-14-15
One Show Nightly at 8:00 p.m.
Double Feature Program
Chubby Checker
In His Big New Role
"DON'T KNOCK THE TWIST"
— and —
"THE WILD WESTERNERS"
James Philbrook — Nancy Kovak
Duane Eddy — Guy Mitchell
— In Eastman Color —

Matinee Sat. June 15, at 8:00 p.m.
Tues. and Wed., June 18-19
One Show Nightly at 8:00 p.m.
Soar to new heights of adventure in the
"FLIGHT OF THE LOST BALLOON"

A. W. MacDonald received word the first of the week that his sister, Mrs. Sarah Case of Mount Clements, Mich. had died suddenly. This is the second sister of Mr. MacDonald who has died recently, Mrs. Margaret Makin of Winnipeg passing away in March. His friends express sympathy in his loss.

Mrs. G. Campbell, Miss Isabel Turnbull and Mrs. F. Goheen of Toronto have been guests for the past three weeks at the Wilson Oldfield home. Mr. and Mrs. Oldfield and their guests motored to Lethbridge at the weekend where they visited at the F. J. Mensinger home.

The girls of the Grade 7 Home Economics class together with their teacher, Mrs. Ness were hostesses to the mothers and friends at a tea held Monday afternoon, in the Home Economics room. The girls also modelled some of the garments they had made during the year.

Vulcan Food Market

SHOP & SAVE WITH QUALITY, FRESHNESS AND VARIETY
PHONE 156— FREE DELIVERY TWO DELIVERIES DAILY— 11:00 a.m. & 4:00 p.m.

SUPERB FRESH MEAT

BUY ONLY THE BEST— CANADA CHOICE RED BRAND BEEF

GROUND **Beef** 80% lean and 100% fresh .... 3 LBS 1.00

BONELESS **Pot Roasts** Lean and flavorful. Lb. ..... .55

FATHER DAY TREAT . . . CHOICE RIB **Steaks** Lb. ..... .69

CHOICE **Pork Chops** Lb. ..... .79

FRESHEST-BY-FAR PRODUCE

1 STALK CELERY and 1 HEAD LETTUCE — Both for only .49

FRESH STRAWBERRIES California — 3 bskts. .89

NEW POTATOES California — 10 LBS .79

Frozen Food Specials

PURITY ICE CREAM 1st Quality — 1/2 Gal. 89

T.V. DINNERS Swanson — Chicken Beef or Turkey. each ..... .69

— SUMMER TIME SPECIALS —

MARGARINE Blue Bonnet Yellow Quick Bags ..... 2 FOR .69

PUDDING Royal Instant 5 Flavors ..... 5 FOR .59

POP-UP KLEENEX TISSUES White or colors ..... 3 for .89

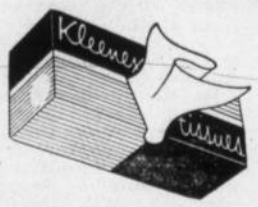

BISCUITS Assorted ..... 2 FOR .69

WAX PAPER Cutrite Refills, 100'— 2 FOR .49

Luncheon Napkins New Kleenex 75 per pkg.— 2 FOR .57

BERRY BOX JAM Assorted jars— 3 FOR .89

KLEENEX PAPER TOWELS each .47

SHOP EARLY FOR INSTORE SPECIALS—
Green Giant Niblet Corn . . . Libby's Cream Corn . . . Assorted Drinks . . . Salad Dressings . . . Choice Tomatoes . . . Pork and Beans . . . Luncheon Meats.

PRICES EFFECTIVE ON SPECIALS:— Grocery and Frozen Food— Thursday to Tuesday. Produce and Meats— Thursday, Friday and Saturday.